

STUDENT DATA REPORT

Oklahoma Higher Education

2001-2002



Oklahoma State Regents for Higher Education

Research Park, Oklahoma City

June 2003

**OKLAHOMA STATE REGENTS
FOR HIGHER EDUCATION**

Carl R. Renfro
Chairman
Ponca City

Marlin “Ike” Glass, Jr.
Vice Chairman, Newkirk

Cheryl P. Hunter
Edmond

James D. “Jimmy” Harrel
Secretary, Leedey

John Massey
Durant

Joseph E. Cappy
Assistant Secretary, Tulsa

Joe L. Mayer
Guymon

Bill W. Burgess, Jr.
Lawton

Ronald H. White
Oklahoma City

Paul G. Risser
Chancellor

The Oklahoma State Regents for Higher Education in compliance with Titles VI and VII of the Civil Rights Act of 1964, Executive Order 11236 as amended, Title IX of the Education Amendments of 1972, Americans with Disabilities Act of 1990 and other federal laws do not discriminate on the basis of race, color, national origin, sex, age, religion, handicap or status as a veteran in any of its policies, practices, or procedures. This includes but is not limited to admissions, employment, financial aid, and educational services.

This publication, duplicated by the State Regents’ central services, is issued by the Oklahoma State Regents for Higher Education as authorized by 70 O.S. 2001, Section 3206. Copies have been prepared and distributed internally. Copies have been deposited with the Publications Clearinghouse of the Oklahoma Department of Libraries.

TABLE OF CONTENTS

INTRODUCTION.....	1
DEFINITIONS	2
SECTION I. OKLAHOMA HIGHER EDUCATION	
Institutions of Higher Education in Oklahoma.....	7
Percentage of <u>Public</u> Higher Education Fall Enrollment to Total Population.....	8
<u>Public</u> Higher Education Institution Fall Enrollments as a Percentage of State Population Ranked by State	9
Percentage of <u>Private</u> Higher Education Fall Enrollment to Total Population.....	10
<u>Private</u> Higher Education Institution Fall Enrollments as a Percentage of State Population Ranked by State	11
Percentage of <u>Public</u> and <u>Private</u> Higher Education Fall Enrollment to Total Population	12
<u>Public</u> and <u>Private</u> Higher Education Institution Fall Enrollments as a Percentage of State Population Ranked by State.....	13
<u>Public</u> and <u>Private</u> Higher Education Institution Fall Enrollments by Race, Oklahoma and the United States.....	14
Percentage of Higher Education Institution Fall Enrollments by Race, by State	15
SECTION II. STUDENT PREPARATION	
Oklahoma High School Graduates	19
High School Graduates Three-Year Average by County.....	20
High School Graduates by County in Rank Order.....	21
First-time Freshman Enrollments Three-Year Average by County.....	22
First-time Freshman Enrollments Three-Year Average in Rank Order	23
ACT Mean Score by ACT Core Curriculum, Oklahoma and Nation.....	24
History of ACT Mean Scores.....	25
Percent of Oklahoma Test-Takers Taking ACT Core Curriculum by Race.....	25
ACT Mean Score by ACT Core Curriculum by Race	25
Mean ACT Three-Year Average Composite Score by County	26
Mean ACT Composite Score by County	27

TABLE OF CONTENTS
(Continued)

SECTION III. ENROLLMENTS

Ten-Year Comparison of Unduplicated <u>Annual</u> Headcount Enrollment	30
Ten-Year Comparison of Unduplicated <u>Annual</u> Headcount Enrollment by Institution.....	31
Ten-Year Comparison of <u>Fall</u> Headcount Enrollments at <u>Public</u> Institutions.....	32
Ten-Year Unduplicated <u>Fall</u> Semester Headcount Enrollments by <u>Public</u> Institution.....	33
Unduplicated <u>Annual</u> Headcount Enrollment by Gender and Class Level	34
Unduplicated <u>Annual</u> Headcount Enrollment by Gender, Class Level, and Institution.....	35
<u>Annual</u> Headcount and FTE Enrollment by Division	36
<u>Annual</u> Headcount and FTE Enrollments by Division and by Institution.....	37
Five-Year Comparison of <u>Annual</u> FTE Enrollments by Tier	38
Five-Year Comparison of <u>Annual</u> FTE Enrollments by Institution.....	39
<u>Annualized</u> FTE by Semester by Tier.....	40
<u>Annualized</u> FTE by Semester at <u>Public</u> Institutions.....	41
<u>Annual</u> Student Credit Hours by Division.....	42
Comparison of <u>Annual</u> Student Credit Hours by Division	43
Percentage of Unduplicated <u>Fall</u> Headcount Enrollment by Level, Division, and Credit Hours	44
Percentage of Unduplicated <u>Fall</u> Headcount Enrollment by Level and Credit Hours (Undergraduate and Graduate).....	45
Percentage of Unduplicated <u>Fall</u> Headcount Enrollment by Level and Credit Hours (Lower and Upper Division).....	47
<u>Annual</u> Unduplicated Enrollment by Field of Study and Class Level.....	48
<u>Annual</u> Unduplicated Headcount Enrollment by Field of Study and Class Level in <u>Public</u> Institutions	49
<u>Annual</u> Unduplicated Headcount Enrollment by Field of Study and Class Level in <u>Private</u> Institutions	50
<u>Annual</u> Unduplicated Headcount Enrollment by Field of Study and Class Level in <u>Public</u> and <u>Private</u> Institutions.....	51
Unduplicated Headcount Enrollment at <u>Public</u> Institutions by Semester.....	52
Comparison of Unduplicated Headcount Enrollment at <u>Public</u> Institutions by Semester	53
Concurrent High School Enrollment at <u>Public</u> Institutions.....	54
Concurrent High School Enrollment by Headcount, Credit Hours, and FTE by <u>Public</u> Institution.....	55
Five-Year Comparison of Full-Time and Part-Time Enrollments, by Institution.....	56
Five-Year Comparison of Full-Time and Part-Time Percentages, by Institution	57
Non-Credit Activity.....	58
Participant Contacts in Non-Credit Activities Conducted by <u>Public</u> Institutions.....	59
Participant Contacts in Non-Credit Activities Conducted by <u>Public</u> Institutions by Type and Group Served	60
Participant Contacts in Non-Credit Activities Conducted by Type of Institution and Format of Activity	60
Geographic Origin of Participant Contacts in Non-Credit Activities Conducted by <u>Public</u> Institutions by County	61

TABLE OF CONTENTS
(Continued)

SECTION IV. ACCESS TO HIGHER EDUCATION

Geographic Origin of Students Enrolled in <u>Public and Private</u> Institutions	64
Geographic Origin of Students Enrolled in <u>Public</u> Institutions by County, State, and Country	65
Geographic Origin of Students Enrolled in <u>Private</u> Institutions by County, State, and Country	67
Geographic Origin of Students Enrolled in <u>Public and Private</u> Institutions by County, State, and Country	69
Origins of <u>Public</u> Headcount Enrollment by Institution.....	71
Direct From High School-to-College-Going Rates (Three-Year Average) by County of Origin (Map).....	72
Direct From High School-to-College-Going Rates (Three-Year Average) by County of Origin	73
First-Time Freshman Enrollments at <u>Public</u> Institutions	74
Five-Year Comparison of First-Time Freshman Enrollments at <u>Public</u> Institutions	75
<u>Fall</u> Enrollment in <u>Public</u> Institutions by Race, Gender, Class Level, and Full-Time/Part-Time Status	76
Unduplicated <u>Fall</u> Headcount Enrollments at <u>Public</u> Institutions by Race and Gender	77
Unduplicated <u>Fall</u> Headcount Enrollments at <u>Public</u> Institutions by Race	78
Percentage of Students by Race within Each <u>Public</u> Institution	79
Percentage of Student Enrollment by Race within State System	80
Unduplicated <u>Fall</u> Headcount <u>Male</u> Enrollment at <u>Public</u> Institutions	82
Ten-Year Comparison of <u>Fall</u> Headcount Enrollments of Male and Female Students.....	83
Unduplicated <u>Fall</u> Headcount <u>Female</u> Enrollment at <u>Public</u> Institutions	84
Unduplicated <u>Fall</u> Headcount <u>Asian</u> Enrollment at <u>Public</u> Institutions.....	85
Unduplicated <u>Fall</u> Headcount <u>Black</u> Enrollment at <u>Public</u> Institutions.....	86
Unduplicated <u>Fall</u> Headcount <u>Hispanic</u> Enrollment at <u>Public</u> Institutions	87
Unduplicated <u>Fall</u> Headcount <u>Native American</u> Enrollment at <u>Public</u> Institutions.....	88
Ten-Year Comparison of <u>Fall</u> Headcount Enrollments of Minority Students.....	89
Unduplicated <u>Fall</u> Headcount <u>White</u> Enrollment at <u>Public</u> Institutions.....	91
Age Group Distribution in <u>Public</u> Institutions by Gender, Race, Class Level, and Status	92
Age Group Distribution in <u>Public Comprehensive</u> Universities by Gender, Race, Class Level, and Status	93
Age Group Distribution in <u>Public Regional</u> Universities by Gender, Race, Class Level, and Status	94
Age Group Distribution in <u>Public Two-Year</u> Colleges by Gender, Race, Class Level, and Status.....	95
Ten-Year History of Mean Age of Students in <u>Public</u> Institutions by Gender, Race, Class Level, and Status	96
Ten-Year History of Mean Age of Students in <u>Public</u> Institutions by Gender, Race, Class Level, and Status (Table)	97
First-Time Freshmen in <u>Public</u> Institutions by Age	99
Percentage of Students Receiving Financial Aid by Category	100
Unduplicated Students in <u>Public</u> Institutions Compared to Unduplicated Financial Aid Recipients.....	101
Transfer Activity of Degree-Seeking Students in the Oklahoma State System	102
Transfer of Degree-Seeking Students from <u>Public and Private</u> Institutions to <u>Public</u> Institutions by Race and Gender.....	103
Transfer of <u>Public Two-Year</u> College Degree-Seeking Students to <u>Public Comprehensive or Regional</u> Institutions	104

TABLE OF CONTENTS
(Continued)

Percent of <u>Public Two-Year</u> College Transfers Who Received a Bachelor’s Degree	104
Student Transfer Activity	105
Transfer Activity of Full/Part-Time Degree-Seeking Students to <u>Public</u> Institutions	106
Transfer Activity of Full/Part-Time Degree-Seeking Students to <u>Private</u> Institutions and Grand Totals	108

SECTION V. OUTCOMES

First-Year Persistence Rates <u>Within the State</u> (Graph)	110
First-Year Persistence Rates <u>Within the State</u> (Table)	111
First-Year Persistence Rates <u>Within the Institution</u> (Graph).....	112
First-Year Persistence Rates <u>Within the Institution</u> (Table)	113
Graduation Rates by Tier First-Time, Full-Time Freshmen <u>Within the State</u> (Graph).....	114
Graduation Rates by Tier First-Time, Full-Time Freshmen <u>Within the State</u> (Table).....	115
Graduation Rates by Tier First-Time, Full-Time Freshmen <u>Within the Institution</u> (Graph)	116
Graduation Rates by Tier First-Time, Full-Time Freshmen <u>Within the Institution</u> (Table)	117
Graduation Rates of Athletic Scholarship Students	118
Graduation Rates of All Athletic Scholarship Students by <u>Public</u> Institution and Sport	119
Graduation Rates of Male Athletic Scholarship Students by <u>Public</u> Institution and Sport	120
Graduation Rates of Female Athletic Scholarship Students by <u>Public</u> Institution and Sport	121
Degrees Granted at Oklahoma Institutions.....	122
Degrees Granted at Oklahoma <u>Public</u> Institutions by Institution and Type of Degree	123
Degrees Granted at Oklahoma <u>Private</u> Institutions by Institution and Type of Degree.....	124

Oklahoma State Regents for Higher Education
Student Data Report
2001-02

Introduction

The Student Data Report for 2001-02 is the 20th annual comprehensive publication of student data derived from the Oklahoma State Regents' Unitized Data System (UDS), which has been in place since 1977. Over time, the Student Data Report has developed into a useful policy and planning tool. Each semester, approximately 75 data elements are gathered for each student (a person who enrolled, had a class/grade action, and paid fees) in Oklahoma higher education. From these data, the UDS constructs state and federal reports and State Regents' studies.

The annual Student Data Report uses the UDS to produce many of the primary measures of student involvement in higher education such as movement into college, enrollments, student transfer, persistence, and semester credit hours. The enclosed tables and figures are intended for use by public officials, institutional administrators, faculty, staff, and regents in the development of higher education plans and programs.

In 2001-02, there were 30 data reporting entities, institutions, and branch campuses in The Oklahoma State System for Higher Education. The University of Oklahoma Health Sciences Center and Oklahoma State University's Center for Health Sciences in Tulsa, Technical Branch in Okmulgee, and OSU-Oklahoma City are reported as individual institutions. The enrollments for all other entities were reported with the parent institution. Students and courses located at the McCurtain County Higher Education Program, Ardmore Higher Education Program, OSU-Tulsa, as well as other learning sites were reported with the institution of record or the institution that taught the courses. In 2001-02, some of the private institutions did not participate in the UDS, thus grand totals including private institutions are not complete.

The enclosed tables and figures are summaries of more comprehensive and detailed data reports. For example, most of this information can be provided by race and gender. Thus, the Student Data Report also serves as an index to sources of additional data for further study that are available upon request. Since the UDS is continuously edited, reports generated at different times or using different computer programs may produce slightly different populations. If comparisons between tables are made, it is recommended that the user check the grand totals as well as table headings and footnotes before making specific comparisons.

DEFINITIONS

Athletically-Related Student Aid: any scholarship, grant, or other form of financial assistance, offered by an institution, the terms of which require the recipient to participate in a program of intercollegiate athletics at the institution in order to be eligible to receive such assistance. If a student receives athletically-related student aid for more than one sport, that student is counted only once using the following hierarchy: football, basketball, baseball, cross-country/track, all other sports.

CIP (Classification of Instructional Programs): a classification of program terms and descriptions reflecting the manner in which institutional instructional program data are organized, collected, and reported. Developed by the U.S. Department of Education's National Center for Education Statistics (NCES). Used to report by field of study.

FTE (Full-Time-Equivalent) Enrollment: The numerator used to compute full-time equivalent (FTE) enrollment is the total semester hours (either full-year or semester) in which all applicable students are enrolled. The denominator is the number of semester credit hours a full-time student needs to earn in one year. The annual FTE denominator for undergraduate enrollment is 30, based on the estimate that it takes a full-time student 30 hours per year to complete a 120-hour baccalaureate degree program in 4 years. Graduate students are expected to take 12 credit hours per semester or 24 credit hours per year.

Fall Cohort: includes students who enrolled full-time, were degree/certificate-seeking, and were classified as first-time freshmen at an institution during the fall term. Academic activity of the cohort group is tracked for years to determine persistence rates and graduation rates.

First-Time Freshman: an entering freshman who has never attended any college. Includes students enrolled in the fall term who attended college for the first time in the prior summer term. Also includes students who entered with advanced standing (college credits earned before graduation from high school).

Full-Time Student: at the undergraduate level, a student enrolled for 12 or more semester credits, or 12 or more quarter credits, or 24 or more contact hours a week each term.

Graduation Rate: the percentage of students from the original fall cohort who completed a degree program within 150 percent of the normal time. If the degree program normally takes four years to complete, a student would be counted as a completer if he/she received a degree within six years.

Non-Credit Course: a course or activity having no credit applicable toward a degree, diploma, certificate, or other formal award.

Number of Enrollments: This is the cumulative headcount of students enrolled during each semester of the year. It is a duplicated headcount; that is, a student enrolled for the summer, fall, and spring semesters would be counted three times.

Persistence Rate: the percentage of students from the original cohort group who are enrolled during the following year.

Unclassified Student: a student who is enrolled for credit, but not pursuing a degree or formal award.

Unduplicated Headcount: In the unduplicated headcount, a student is counted only once for the full-year time period or for the fall semester. Headcount is unduplicated only within the institution. Consequently, a student who takes courses at two separate institutions would be counted at both institutions. During the time period under consideration, students are assigned to the class level in which they enrolled during their last active semester (freshman/sophomore-lower division, junior/senior-upper division, graduate, and professional).

Intentionally Blank

Oklahoma State Regents for Higher Education
Student Data Report
2001-02

Section I: Oklahoma Higher Education

Higher Education in Oklahoma

- There are 25 public higher education institutions, 15 branch campuses, and 8 learning centers in Oklahoma.
- Oklahoma has 12 private higher education institutions that are regionally accredited.

HIGHER EDUCATION IN OKLAHOMA

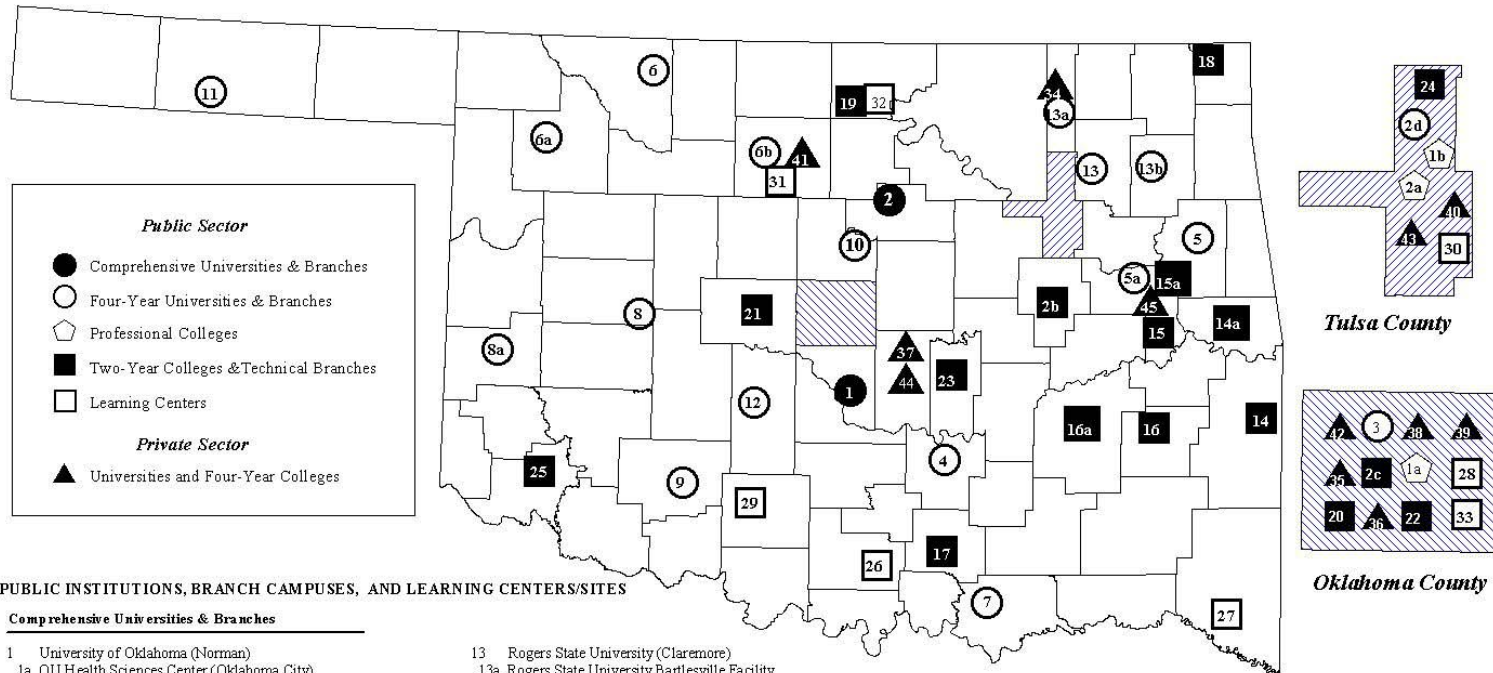

PUBLIC INSTITUTIONS, BRANCH CAMPUSES, AND LEARNING CENTERS/SITES

Comprehensive Universities & Branches

- 1 University of Oklahoma (Norman)
- 1a OU Health Sciences Center (Oklahoma City)
- 1b OU College of Medicine (Tulsa)
- 2 Oklahoma State University (Stillwater)
- 2a OSU Center for Health Sciences (Tulsa)
- 2b OSU Technical Branch - Okmulgee
- 2c OSU - Oklahoma City
- 2d OSU - Tulsa

Regional Four-Year Universities & Branches

- 3 University of Central Oklahoma (Edmond)
- 4 East Central University (Ada)
- 5 Northeastern State University (Tahlequah)
- 5a NSU Branch Campus (Muskogee)
- 6 Northwestern Oklahoma State University (Alva)
- 6a NWOSU Branch Campus (Woodward)
- 6b NWOSU Branch Campus (Enid)
- 7 Southeastern Oklahoma State University (Dwight)
- 8 Southwestern Oklahoma State University (Weatherford)
- 8a Southwestern Oklahoma State University (Sayre)
- 9 Cameron University (Lawton)
- 10 Langston University (Langston)
- 11 Oklahoma Panhandle State University (Goodwell)
- 12 University of Science & Arts of Oklahoma (Chickasa)

- 13 Rogers State University (Claremore)
- 13a Rogers State University Bartlesville Facility
- 13b Rogers State University Pryor Facility

Two-Year Colleges & Branches

- 14 Carl Albert State College (Poteau)
- 14a CASC Branch Campus (Sallisaw)
- 15 Connors State College (Wamer)
- 15a Connors Branch Campus (Muskogee)
- 16 Eastern Oklahoma State College (Wilburton)
- 16a EOSC Branch Campus (McAlester)
- 17 Murray State College (Tishomingo)
- 18 Northeastern Oklahoma A&M College (Miami)
- 19 Northern Oklahoma College (Tonkawa)
- 20 Oklahoma City Community College (Oklahoma City)
- 21 Redlands Community College (El Reno)
- 22 Rose State College (Midwest City)
- 23 Seminole State College (Seminole)
- 24 Tulsa Community College (Tulsa)
- 25 Western Oklahoma State College (Altus)

Learning Centers/Sites

- 26 Ardmore Higher Education Program (Ardmore)
- 27 McCurtain County Higher Education Program (Idabel)
- 28 Langston University Center (Oklahoma City)

- 29 Duncan Higher Education Facility (Duncan)
- 30 OU/OSU Research and Graduate Education Center (Tulsa)
- 31 Northern Oklahoma College (Enid)
- 32 Northern Oklahoma College (Ponca City)
- 33 Greater Oklahoma City Downtown Consortium (Oklahoma City)

PRIVATE UNIVERSITIES & COLLEGES

Universities & Four-Year Colleges

- 34 Oklahoma Wesleyan University (Bartlesville)
- 35 Southern Nazarene University (Bethany)
- 36 Mid-America Bible College (Oklahoma City)
- 37 Oklahoma Baptist University (Shawnee)
- 38 Oklahoma Christian University (Oklahoma City)
- 39 Oklahoma City University (Oklahoma City)
- 40 Oral Roberts University (Tulsa)
- 41 Phillips Theological Seminary (Enid)
- 42 Southwestern Christian University (Bethany)
- 43 The University of Tulsa (Tulsa)
- 44 St. Gregory's University (Shawnee)
- 45 Bacone College (Muskogee)

Map prepared by Oklahoma State Regents for Higher Education: June 2003

PUBLIC HIGHER EDUCATION ENROLLMENT AS A PERCENTAGE OF TOTAL POPULATION: FALL 2000

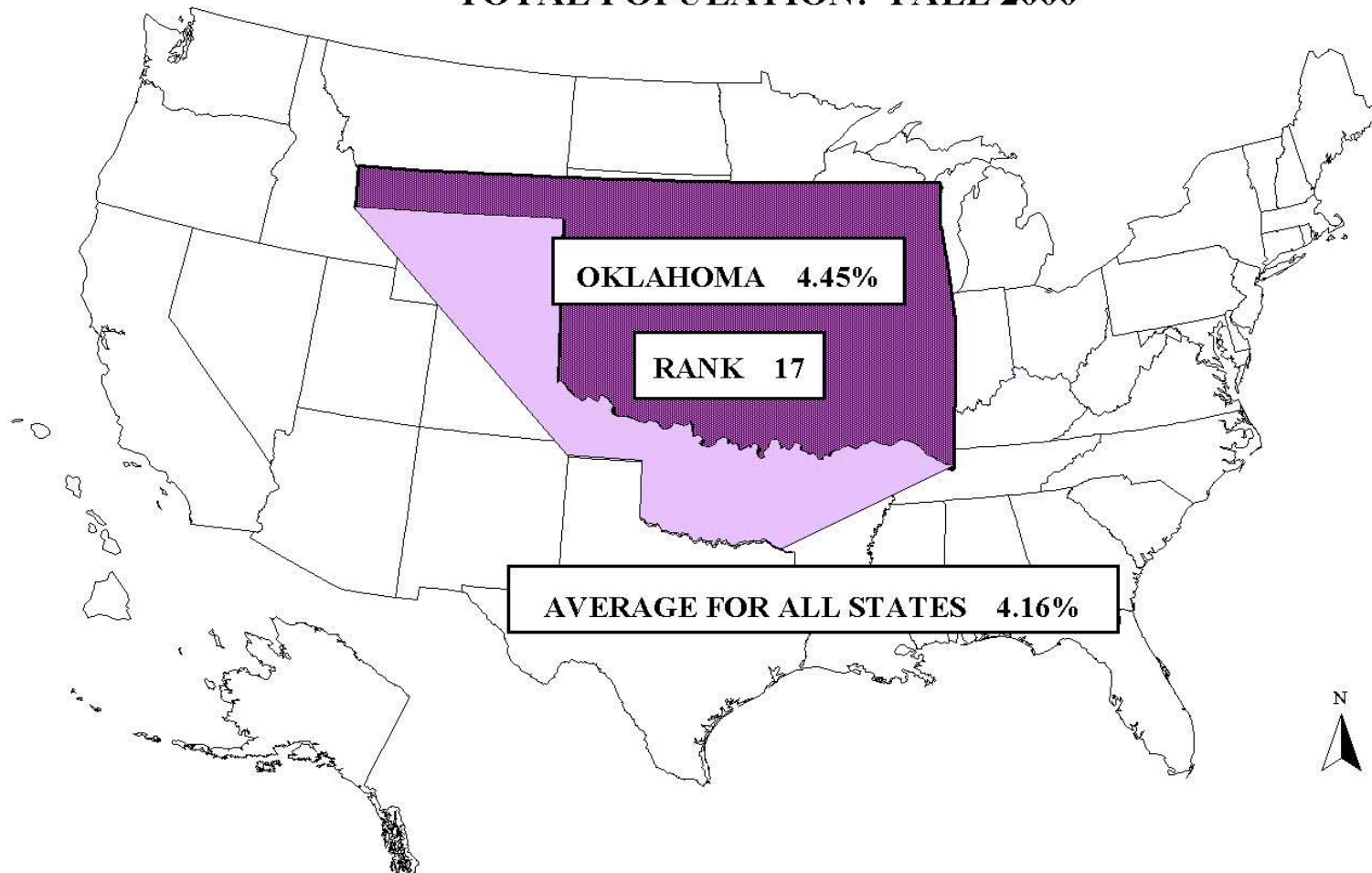

SOURCE: U.S. Department of Commerce, Bureau of Census, State Population Estimates, Annual Time Series, December 2002. U.S. Department of Education, National Center for Education Statistics, Digest of Education Statistics 2002, June 2003.

Public Enrollments and State Population

The following tables and graphs are based on the most recent national data available, fall 2000.

- In fall 2000, Oklahoma had 4.45 percent of the state population enrolled in public higher education. This compares to 4.63 percent in fall 1999, and 4.67 percent in fall 1998.
- Compared to other states, Oklahoma ranked 17th in the nation. This compares to 16th in fall 1999. Oklahoma had remained steady at 13th for the three years prior to 1999.

PUBLIC HIGHER EDUCATION INSTITUTION ENROLLMENTS AS A PERCENTAGE OF STATE POPULATION RANKED BY STATE: FALL 2000

State	Rank	2000 Total Population	2000 Public Enrollment	Public Percent of Population
Kansas	1	2,692,557	159,976	5.94%
Wyoming	2	494,086	28,715	5.81%
California	3	34,010,375	1,927,771	5.67%
North Dakota	4	641,131	36,014	5.62%
New Mexico	5	1,821,767	101,450	5.57%
Arizona	6	5,167,142	284,522	5.51%
Utah	7	2,243,406	123,046	5.48%
Nebraska	8	1,713,375	88,531	5.17%
Colorado	9	4,326,758	217,897	5.04%
Michigan	10	9,956,115	467,861	4.70%
Alabama	11	4,451,975	207,435	4.66%
Wisconsin	12	5,374,367	249,737	4.65%
Washington	13	5,911,803	273,928	4.63%
South Dakota	14	755,783	34,857	4.61%
Iowa	14	2,928,742	135,008	4.61%
Oregon	16	3,431,137	154,756	4.51%
Oklahoma	17	3,454,408	153,699	4.45%
Minnesota	18	4,934,248	218,617	4.43%
Virginia	19	7,105,900	313,780	4.42%
Mississippi	20	2,848,829	125,355	4.40%
Delaware	21	786,512	34,194	4.35%
Illinois	22	12,440,846	534,155	4.29%
Texas	23	20,955,248	896,534	4.28%
Louisiana	24	4,469,768	189,213	4.23%
Alaska	24	627,697	26,559	4.23%
Maryland	26	5,312,461	223,797	4.21%
West Virginia	26	1,807,326	76,136	4.21%
Montana	28	903,416	37,387	4.14%
Idaho	28	1,299,721	53,751	4.14%
Nevada	30	2,018,828	83,120	4.12%
North Carolina	31	8,082,261	329,422	4.08%
Indiana	32	6,091,950	240,023	3.94%
South Carolina	33	4,023,725	155,519	3.87%
Arkansas	34	2,678,668	101,775	3.80%
Kentucky	35	4,048,832	151,973	3.75%
Hawaii	36	1,212,670	44,579	3.68%
Rhode Island	37	1,050,698	38,458	3.66%
Ohio	38	11,363,568	411,161	3.62%
Missouri	39	5,605,067	201,509	3.60%
Tennessee	40	5,703,246	202,530	3.55%
Florida	41	16,051,395	556,912	3.47%
Georgia	42	8,234,373	271,755	3.30%
Vermont	43	609,952	20,021	3.28%
Maine	44	1,277,284	40,662	3.18%
New Jersey	45	8,433,276	266,921	3.17%
New York	46	18,999,760	583,417	3.07%
Connecticut	47	3,411,956	101,027	2.96%
New Hampshire	48	1,240,472	35,870	2.89%
Massachusetts	49	6,361,720	183,248	2.88%
Pennsylvania	50	12,286,107	339,229	2.76%
District Of Columbia	51	571,641	5,499	0.96%
GRAND TOTAL		282,224,348	11,739,311	4.16%

SOURCE: U.S. Dept. of Commerce, Bureau of Census, State Population Estimates, Annual Time Series, December 2002.

U.S. Dept. of Education, National Center for Education Statistics, Digest of Education Statistics 2002, June 2003.

**PRIVATE HIGHER EDUCATION ENROLLMENT AS A PERCENTAGE OF
TOTAL POPULATION: FALL 2000**

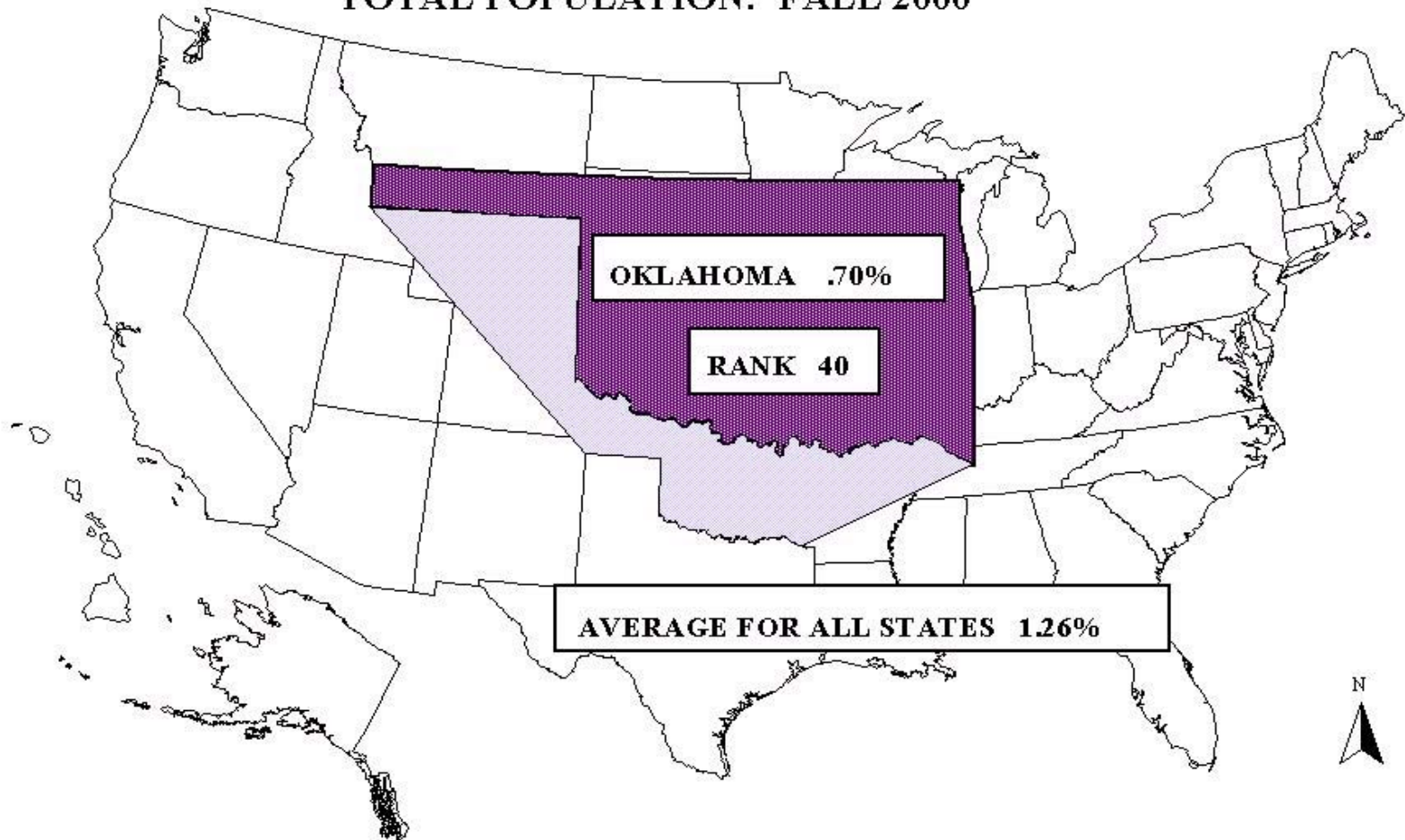

SOURCE: U.S. Department of Commerce, Bureau of Census, Annualtime Series, December 2002. U.S. Department of Education, National Center for Education Statistics, Digest of Education Statistics 2002, June 2003.

Private Enrollments and State Population

The following tables and graphs are based on the most recent national data available, fall 2000.

- In fall 2000, Oklahoma had 0.70 percent of the state population enrolled in private higher education. This compares to 0.71 percent in fall 1999 and 0.68 percent in fall 1998.
- Compared to other states, Oklahoma ranked 40th in the nation. Oklahoma also ranked 40th in fall 1999 and fall 1998.

PRIVATE HIGHER EDUCATION INSTITUTION ENROLLMENTS AS A PERCENTAGE OF STATE POPULATION RANKED BY STATE: FALL 2000

State	Rank	2000 Total Population	2000 Private Enrollment	Private Percent of Population
District Of Columbia	1	571,641	67,190	11.75%
Massachusetts	2	6,361,720	237,894	3.74%
Rhode Island	3	1,050,698	36,992	3.52%
Vermont	4	609,952	15,468	2.54%
New York	5	18,999,760	459,978	2.42%
Pennsylvania	6	12,286,107	270,292	2.20%
Missouri	7	5,605,067	119,839	2.14%
New Hampshire	8	1,240,472	25,848	2.08%
Iowa	9	2,928,742	53,966	1.84%
Utah	10	2,243,406	40,730	1.82%
Connecticut	11	3,411,956	60,216	1.76%
Illinois	12	12,440,846	209,763	1.69%
Minnesota	13	4,934,248	74,828	1.52%
Maine	14	1,277,284	17,811	1.39%
Nebraska	15	1,713,375	23,586	1.38%
Hawaii	16	1,212,670	15,603	1.29%
Delaware	17	786,512	9,703	1.23%
Indiana	18	6,091,950	74,311	1.22%
Ohio	18	11,363,568	138,392	1.22%
Arizona	20	5,167,142	57,968	1.12%
South Dakota	21	755,783	8,364	1.11%
Tennessee	22	5,703,246	61,380	1.08%
Wisconsin	23	5,374,367	57,442	1.07%
Colorado	24	4,326,758	45,975	1.06%
Michigan	25	9,956,115	99,770	1.00%
California	26	34,010,375	328,937	0.97%
Virginia	27	7,105,900	68,113	0.96%
Maryland	28	5,312,461	49,948	0.94%
Florida	28	16,051,395	150,772	0.94%
North Carolina	30	8,082,261	75,230	0.93%
Idaho	31	1,299,721	11,843	0.91%
Georgia	32	8,234,373	74,449	0.90%
Kentucky	32	4,048,832	36,368	0.90%
Oregon	34	3,431,137	28,309	0.83%
New Jersey	35	8,433,276	69,024	0.82%
Washington	36	5,911,803	46,912	0.79%
Louisiana	37	4,469,768	34,587	0.77%
South Carolina	38	4,023,725	30,412	0.76%
Kansas	39	2,692,557	19,992	0.74%
Oklahoma	40	3,454,408	24,317	0.70%
North Dakota	41	641,131	4,234	0.66%
Texas	41	20,955,248	137,439	0.66%
West Virginia	43	1,807,326	11,752	0.65%
Alabama	44	4,451,975	26,527	0.60%
Montana	45	903,416	4,853	0.54%
New Mexico	46	1,821,767	9,289	0.51%
Arkansas	47	2,678,668	13,397	0.50%
Mississippi	48	2,848,829	12,034	0.42%
Wyoming	49	494,086	1,289	0.26%
Nevada	50	2,018,828	4,773	0.24%
Alaska	51	627,697	1,394	0.22%
GRAND TOTAL		282,224,348	3,559,503	1.26%

SOURCE: U.S. Dept. of Commerce, Bureau of Census, State Population Estimates, Annual Time Series, December 2002.

U.S. Dept. of Education, National Center for Education Statistics, Digest of Education Statistics 2002, June 2003.

**TOTAL HIGHER EDUCATION ENROLLMENT AS A PERCENTAGE
OF TOTAL POPULATION: FALL 2000**

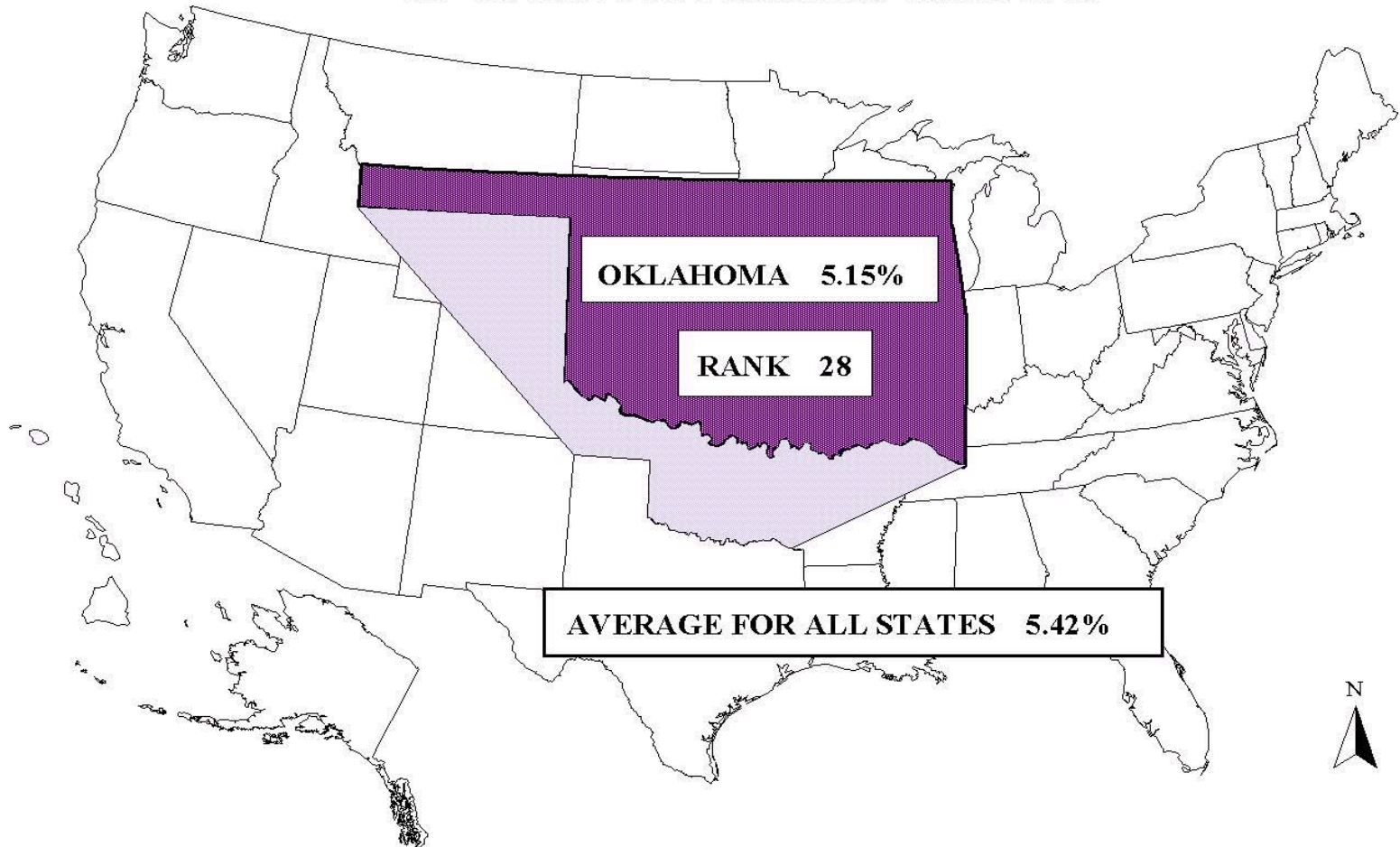

SOURCE: U.S. Department of Commerce, Bureau of Census, State Population Estimates, Annual Time Series, December 2002. U.S. Department of Education, National Center for Education Statistics, Digest of Education Statistics 2002, June 2003

Public and Private Enrollments and State Population

The following tables and graphs are based on the most recent national data available, fall 2000.

- In fall 2000, Oklahoma had 5.15 percent of the state population enrolled in higher education. This compares to 5.33 percent in fall 1999 and 5.35 percent in fall 1998.
- Compared to other states, Oklahoma ranked 28th in the nation. Oklahoma had remained steady at 24th over the past three years.

PUBLIC AND PRIVATE HIGHER EDUCATION INSTITUTION ENROLLMENTS AS A PERCENTAGE OF STATE POPULATION RANKED BY STATE: FALL 2000

State	Rank	2000 Total Population	2000 Public and Private Enrollment	Public and Private Percent of Population
District Of Columbia	1	571,641	72,689	12.72%
Utah	2	2,243,406	163,776	7.30%
Rhode Island	3	1,050,698	75,450	7.18%
Kansas	4	2,692,557	179,968	6.68%
California	5	34,010,375	2,256,708	6.64%
Arizona	6	5,167,142	342,490	6.63%
Massachusetts	7	6,361,720	421,142	6.62%
Nebraska	8	1,713,375	112,117	6.54%
Iowa	9	2,928,742	188,974	6.45%
North Dakota	10	641,131	40,248	6.28%
Colorado	11	4,326,758	263,872	6.10%
New Mexico	12	1,821,767	110,739	6.08%
Wyoming	13	494,086	30,004	6.07%
Illinois	14	12,440,846	743,918	5.98%
Minnesota	15	4,934,248	293,445	5.95%
Vermont	16	609,952	35,489	5.82%
Missouri	17	5,605,067	321,348	5.73%
South Dakota	18	755,783	43,221	5.72%
Wisconsin	18	5,374,367	307,179	5.72%
Michigan	20	9,956,115	567,631	5.70%
Delaware	21	786,512	43,897	5.58%
New York	22	18,999,760	1,043,395	5.49%
Washington	23	5,911,803	320,840	5.43%
Virginia	24	7,105,900	381,893	5.37%
Oregon	25	3,431,137	183,065	5.34%
Alabama	26	4,451,975	233,962	5.26%
Indiana	27	6,091,950	314,334	5.16%
Oklahoma	28	3,454,408	178,016	5.15%
Maryland	28	5,312,461	273,745	5.15%
Idaho	30	1,299,721	65,594	5.05%
Louisiana	31	4,469,768	223,800	5.01%
North Carolina	31	8,082,261	404,652	5.01%
New Hampshire	33	1,240,472	61,718	4.98%
Hawaii	34	1,212,670	60,182	4.96%
Pennsylvania	34	12,286,107	609,521	4.96%
Texas	36	20,955,248	1,033,973	4.93%
West Virginia	37	1,807,326	87,888	4.86%
Ohio	38	11,363,568	549,553	4.84%
Mississippi	39	2,848,829	137,389	4.82%
Connecticut	40	3,411,956	161,243	4.73%
Montana	41	903,416	42,240	4.68%
Kentucky	42	4,048,832	188,341	4.65%
Tennessee	43	5,703,246	263,910	4.63%
South Carolina	44	4,023,725	185,931	4.62%
Maine	45	1,277,284	58,473	4.58%
Alaska	46	627,697	27,953	4.45%
Florida	47	16,051,395	707,684	4.41%
Nevada	48	2,018,828	87,893	4.35%
Arkansas	49	2,678,668	115,172	4.30%
Georgia	50	8,234,373	346,204	4.20%
New Jersey	51	8,433,276	335,945	3.98%
GRAND TOTAL		282,224,348	15,298,814	5.42%

SOURCE: U.S. Dept. of Commerce, Bureau of Census, State Population Estimates, Annual Time Series, December 2002.

U.S. Dept. of Education, National Center for Education Statistics, Digest of Education Statistics 2002, June 2003.

Enrollments in Higher Education by Race

The following is based on the most recent national data available, fall 2000.

- In Oklahoma, Native Americans had the highest minority percentage of higher education enrollment (8.9 percent). Nationally, Blacks had the highest minority percentage of higher education enrollment (11.3 percent). Oklahoma is below the national percentages in Black, Asian, and Hispanic minority enrollments.

PERCENT OF STUDENT ENROLLMENTS BY RACE IN
OKLAHOMA AND THE UNITED STATES
FALL 2000

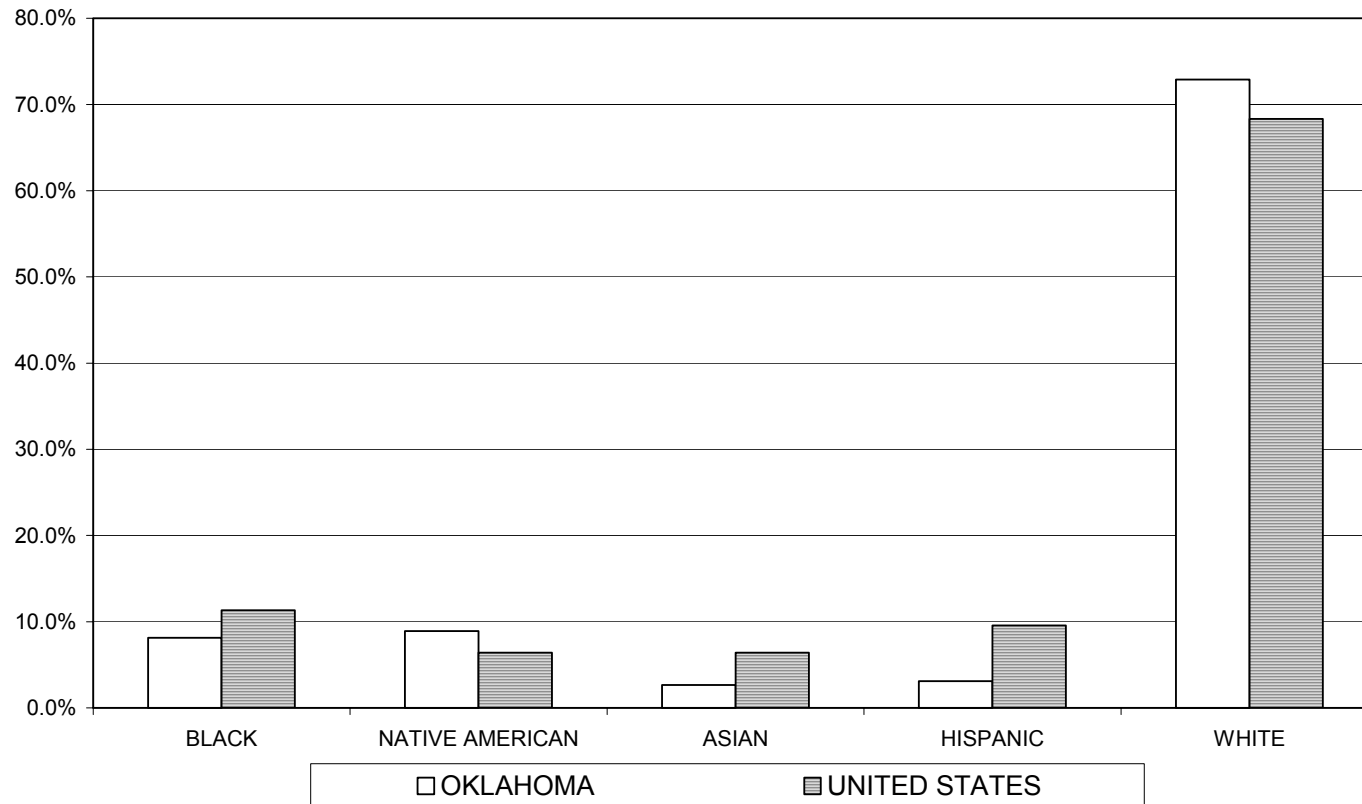

NOTE: In previous years of the Student Data Report, this chart compared enrollments to population by race. Due to changes in census data, this comparison is no longer possible.

**PERCENT OF STUDENT ENROLLMENT BY RACE IN
PUBLIC AND PRIVATE HIGHER EDUCATION BY STATE: FALL 2000**

STATES	NONRESIDENT	BLACK	NATIVE	ASIAN	HISPANIC	WHITE	TOTAL
	ALIEN		AMERICAN				
ALABAMA	2.5%	26.5%	0.7%	1.5%	1.9%	66.9%	100.0%
ALASKA	2.7%	3.5%	12.2%	3.8%	3.2%	74.6%	100.0%
ARIZONA	2.9%	4.1%	4.1%	3.7%	16.2%	69.1%	100.0%
ARKANSAS	2.3%	15.8%	1.0%	1.3%	1.3%	78.4%	100.0%
CALIFORNIA	3.2%	7.5%	1.0%	18.3%	23.4%	46.6%	100.0%
COLORADO	2.3%	4.0%	1.4%	3.8%	10.1%	78.4%	100.0%
CONNECTICUT	3.9%	8.9%	0.4%	4.1%	6.5%	76.2%	100.0%
DELAWARE	2.6%	16.8%	0.4%	2.5%	2.8%	75.0%	100.0%
DISTRICT OF COLUMBIA	11.5%	29.0%	0.3%	6.4%	4.5%	48.4%	100.0%
FLORIDA	3.8%	16.0%	0.4%	3.3%	15.9%	60.6%	100.0%
GEORGIA	2.9%	27.9%	0.3%	3.5%	1.9%	63.5%	100.0%
HAWAII	9.3%	2.6%	0.5%	59.9%	2.6%	25.2%	100.0%
IDAHO	2.2%	0.6%	1.4%	1.7%	3.4%	90.6%	100.0%
ILLINOIS	3.1%	13.2%	0.3%	6.0%	10.8%	66.6%	100.0%
INDIANA	3.9%	7.2%	0.4%	1.7%	2.4%	84.4%	100.0%
IOWA	4.2%	2.9%	0.5%	2.3%	1.9%	88.2%	100.0%
KANSAS	3.2%	5.3%	1.6%	2.6%	3.7%	83.6%	100.0%
KENTUCKY	1.9%	8.3%	0.4%	1.3%	1.0%	87.1%	100.0%
LOUISIANA	2.7%	28.2%	0.6%	2.2%	2.6%	63.8%	100.0%
MAINE	1.9%	1.2%	1.4%	1.7%	0.9%	93.0%	100.0%
MARYLAND	4.4%	25.0%	0.4%	6.3%	3.1%	60.8%	100.0%
MASSACHUSETTS	6.6%	6.7%	0.5%	6.6%	5.3%	74.3%	100.0%
MICHIGAN	4.0%	11.5%	0.8%	3.2%	2.4%	78.1%	100.0%
MINNESOTA	2.9%	4.1%	1.1%	3.7%	1.5%	86.7%	100.0%
MISSISSIPPI	1.5%	34.8%	0.4%	0.7%	0.6%	62.1%	100.0%
MISSOURI	2.9%	10.0%	0.6%	2.4%	2.1%	82.0%	100.0%
MONTANA	2.2%	0.4%	9.2%	0.8%	1.5%	85.9%	100.0%
NEBRASKA	2.7%	3.7%	0.8%	2.3%	2.5%	88.0%	100.0%
NEVADA	2.5%	7.0%	1.7%	8.4%	10.8%	69.7%	100.0%
NEW HAMPSHIRE	2.7%	1.9%	0.5%	2.1%	2.1%	90.7%	100.0%
NEW JERSEY	4.3%	13.0%	0.3%	7.9%	11.5%	63.0%	100.0%
NEW MEXICO	1.8%	3.0%	8.9%	2.3%	40.8%	43.2%	100.0%
NEW YORK	5.2%	13.6%	0.4%	7.2%	10.4%	63.2%	100.0%
NORTH CAROLINA	2.3%	22.0%	1.1%	2.2%	1.8%	70.6%	100.0%
NORTH DAKOTA	2.9%	1.0%	4.8%	0.8%	0.7%	89.8%	100.0%
OHIO	3.2%	10.2%	0.4%	2.1%	1.6%	82.5%	100.0%
OKLAHOMA	4.3%	8.1%	8.9%	2.6%	3.1%	72.9%	100.0%
OREGON	3.4%	2.0%	1.6%	6.1%	4.3%	82.6%	100.0%
PENNSYLVANIA	3.6%	8.7%	0.3%	3.8%	2.3%	81.3%	100.0%
RHODE ISLAND	3.7%	5.4%	0.4%	4.3%	5.4%	80.8%	100.0%
SOUTH CAROLINA	2.0%	25.5%	0.3%	1.3%	1.2%	69.6%	100.0%
SOUTH DAKOTA	2.0%	0.9%	7.1%	0.7%	0.7%	88.6%	100.0%
TENNESSEE	2.2%	18.5%	0.4%	1.8%	1.3%	75.8%	100.0%
TEXAS	3.5%	10.9%	0.5%	5.0%	23.6%	56.5%	100.0%
UTAH	3.0%	0.6%	0.9%	2.4%	3.1%	89.9%	100.0%
VERMONT	2.4%	1.2%	0.5%	1.7%	1.6%	92.5%	100.0%
VIRGINIA	3.2%	18.1%	0.5%	5.2%	2.9%	70.1%	100.0%
WASHINGTON	3.1%	4.0%	1.9%	9.1%	4.4%	77.5%	100.0%
WEST VIRGINIA	2.3%	4.5%	0.4%	1.2%	0.7%	90.9%	100.0%
WISCONSIN	2.3%	4.3%	1.0%	2.3%	2.2%	87.8%	100.0%
WYOMING	1.4%	0.8%	1.7%	0.8%	3.8%	91.3%	100.0%
TOTAL	3.5%	11.3%	1.0%	6.4%	9.5%	68.3%	100.0%

SOURCE: National Center for Education Statistics (NCES), Digest of Education Statistics 2003

Intentionally Blank

Oklahoma State Regents for Higher Education
Student Data Report
2001-02

Section II: Student Preparation

Oklahoma High School Graduates 1989-90 through 2013-14

This graph shows Oklahoma public and private high school graduates from 1989-90 to 2013-14. From 1989-90 through 2001-02, the actual number of graduates is shown. The projected period is 2002-03 through 2013-14. On the whole, this projection method yields a gradual decline from 37,699 in 2001-02 to 35,731 in 2005-06, followed by a peak of 36,894 in 2008-09, then a steeper decline to 33,160 in 2012-13.

This cohort-survival method projects enrollments and graduates based on the retention or survival of class cohorts from one grade level to the next. Historical data were collected for elementary enrollments, secondary enrollments, and high school graduates for the period 1989-90 through 2001-02. The survival of each cohort, from first grade through graduation, is measured by progression ratios: the change between the number of students enrolled in a grade for a single year and those students who continue to the next grade the following year, (e.g., 2nd Graders 2002 / 1st Graders 2001 = Progression Ratio 2002 [P.R.2002]). Historical Progression Ratios were averaged and a continuous average was applied to each subsequent projected year and class, (e.g., P.R. 1990 + P.R. 1991...+ P.R. 2002 / 11 = P.R. 2003). Projected student enrollment numbers for successive grades are then calculated by multiplying enrollments per grade by the Progression Ratio, (e.g., 1st Graders 2002 [actual] x P.R. 2003 = 2nd Graders 2003 [projected]).

OKLAHOMA HIGH SCHOOL GRADUATES
ACTUALS: 1989-90 THROUGH 2001-02
PROJECTIONS: 2002-03 THROUGH 2013-14

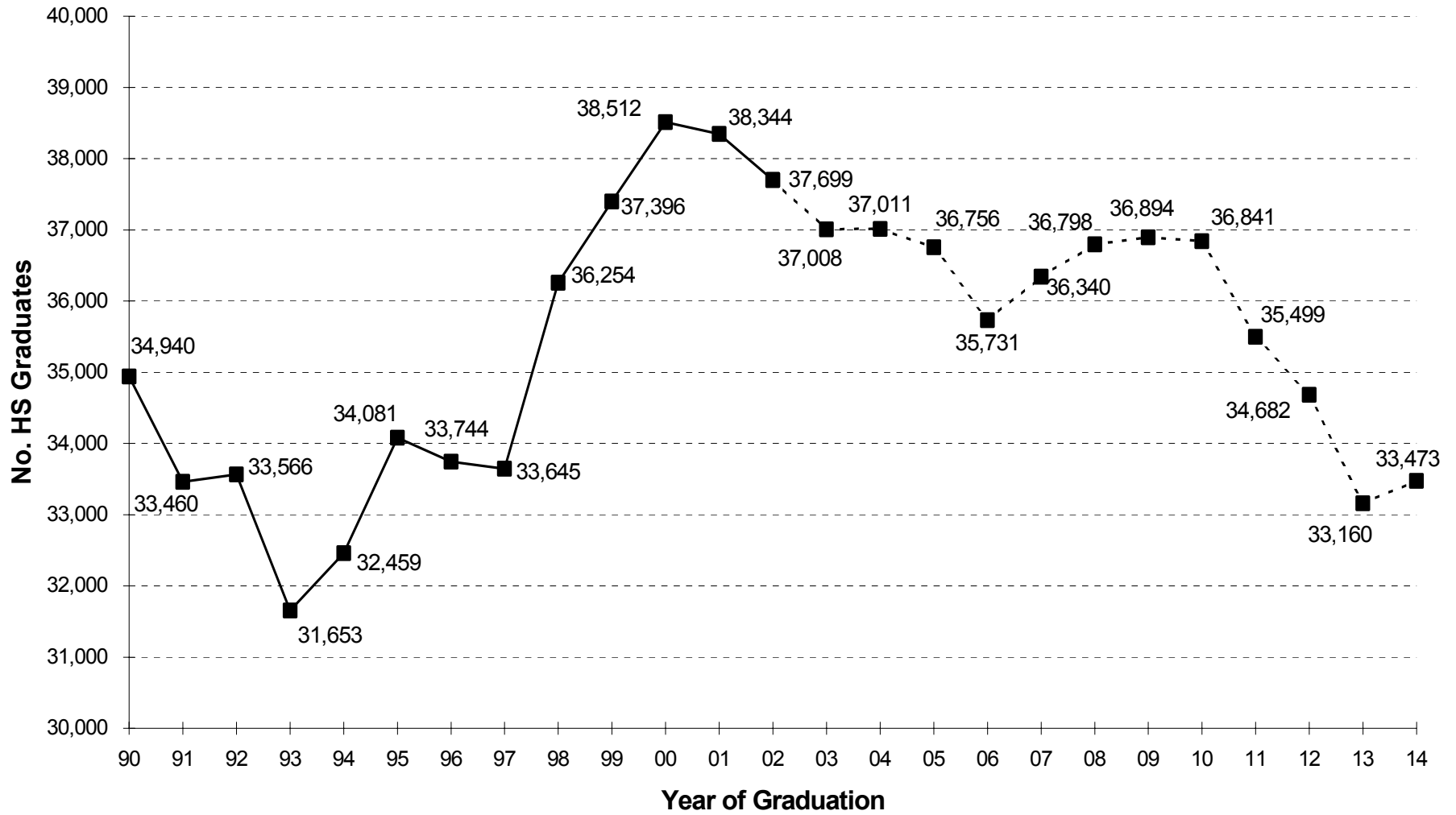

SOURCE: Cohort Survival Projections

OKLAHOMA HIGH SCHOOL GRADUATES THREE-YEAR AVERAGE 1998-99 TO 2000-01

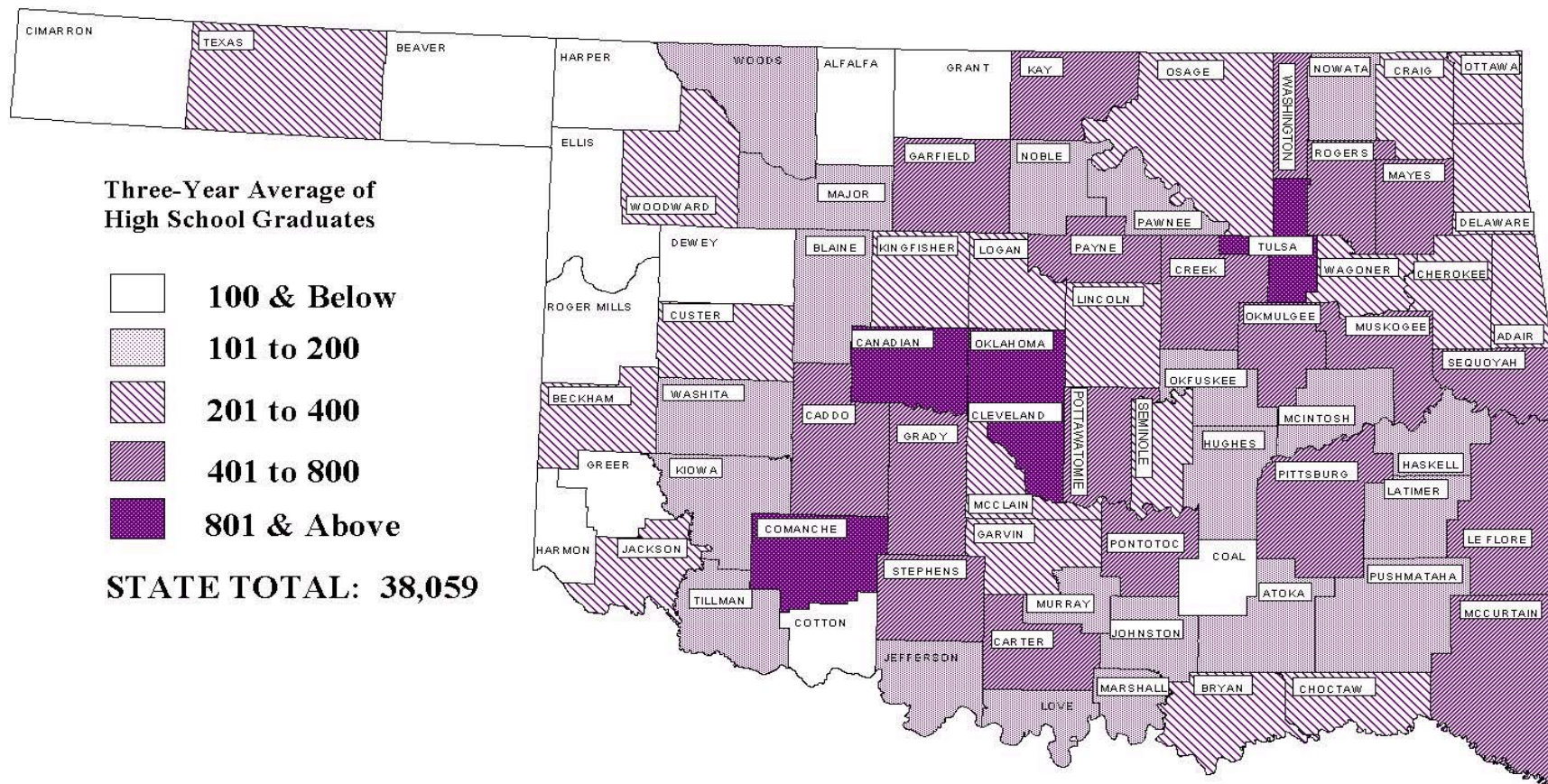

SOURCE: OK HS Indicators Proj., HS to College-Going Rate, OSRHE, February 2003

Oklahoma High School Graduates by County

- From 1998-99 to 2000-01, Cleveland, Oklahoma and Tulsa counties had the largest average number of high school graduates.
- The counties with the lowest average number of high school graduates were Cimarron, Harmon, and Harper.

**THREE-YEAR AVERAGE
OF OKLAHOMA HIGH SCHOOL GRADUATES
IN RANK ORDER: 1998-99 TO 2000-01**

Harmon	42	Nowata	135	Craig	202	Cherokee	399	Pottawatomie	727
Cimarron	45	Blaine	138	Beckham	226	Lincoln	400	Creek	790
Harper	60	Kiowa	142	Texas	226	Pontotoc	429	Muskogee	797
Ellis	64	Johnston	143	Woodward	241	Sequoyah	434	Rogers	798
Coal	65	Marshall	144	Kingfisher	244	McCurtain	445	Canadian	1,239
Greer	68	Washita	145	Osage	265	Mayer	446	Comanche	1,265
Alfalfa	74	Atoka	147	Adair	267	Okmulgee	449	Cleveland	2,308
Roger Mills	75	Noble	147	Logan	283	Pittsburg	505	Oklahoma	5,879
Cotton	83	Major	148	Seminole	302	Carter	517	Tulsa	6,098
Dewey	84	Haskell	150	Custer	316	Caddo	544		
Grant	91	Pushmataha	150	Ottawa	352	Stephens	565		
Beaver	95	Murray	161	Wagoner	353	Grady	570		
Jefferson	101	Pawnee	166	Garvin	371	Washington	587		
Love	107	Okfuskee	170	Delaware	383	LeFlore	607		
Woods	108	Hughes	172	Bryan	384	Kay	609		
Tillman	123	McIntosh	186	McClain	385	Garfield	681		
Latimer	132	Choctaw	201	Jackson	390	Payne	719		

SOURCE: Oklahoma High School Indicators Project, High School to College-Going Rate, OSRHE, February 2003.

NOTE: Counties have been ranked in ascending order by a three-year average of high school graduates.

ORIGIN OF FIRST-TIME FRESHMEN IN OKLAHOMA PUBLIC AND PRIVATE HIGHER EDUCATION THREE-YEAR AVERAGE 1999-2000 THROUGH 2001-2002

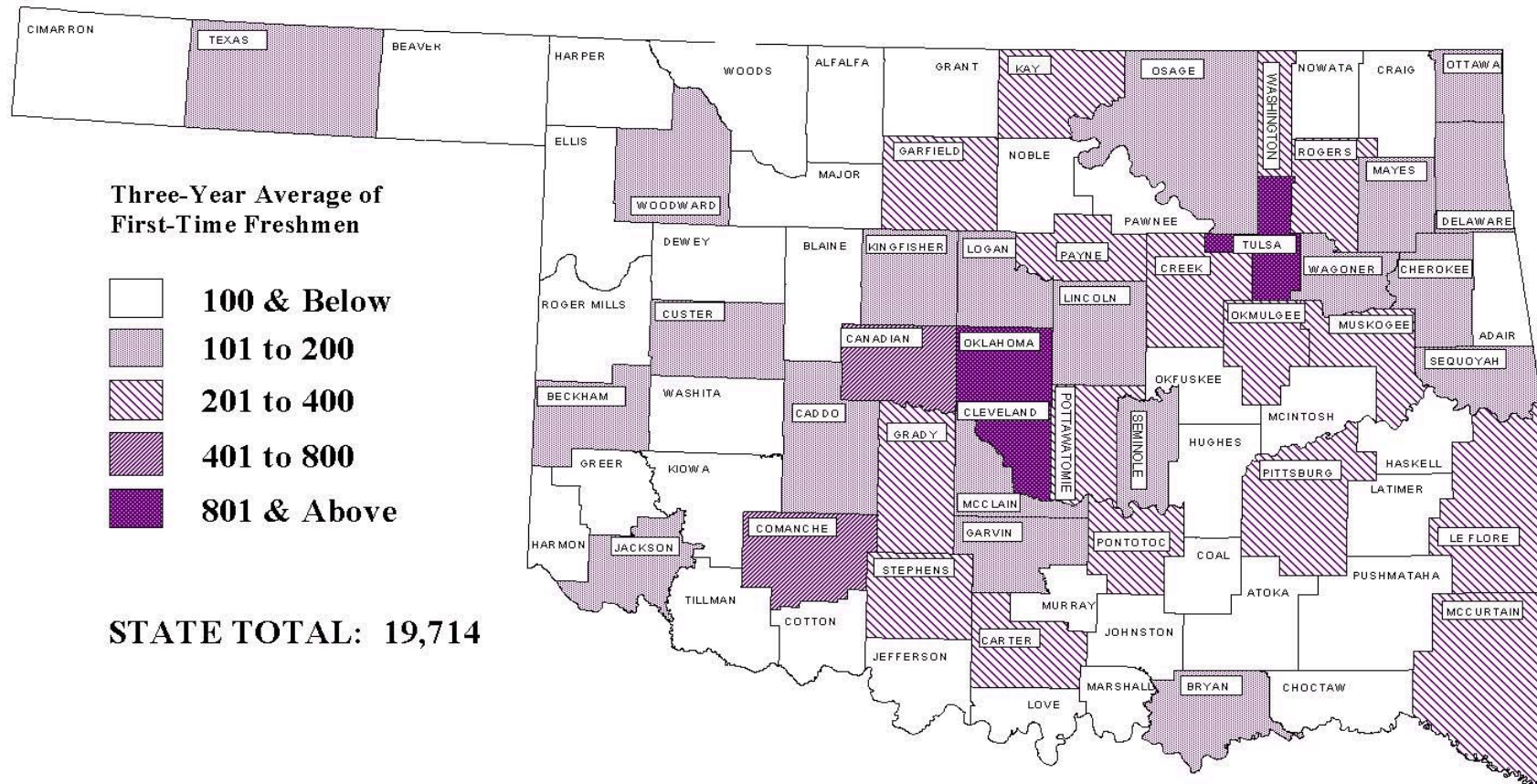

SOURCE: OK HS Indicators Proj., HS to College-Going Rate, OSRHE, February 2003

Oklahoma First-Time Freshmen by County

- From 1999-00 to 2001-02, Cleveland, Oklahoma and Tulsa counties had the largest average number of first-time freshmen in Oklahoma public and private colleges. These same counties produced the most high school graduates.
- The counties with the lowest average number of first-time freshmen were Cimarron, Harmon, and Coal. Cimarron and Harmon counties also produced the fewest high school graduates.

**THREE-YEAR AVERAGE OF
FIRST-TIME FRESHMEN IN OKLAHOMA PUBLIC & PRIVATE COLLEGES
BY COUNTY OF ORIGIN IN RANK ORDER:
1999-00 THROUGH 2001-02**

Cimarron	22	Woods	58	Hughes	86	Garvin	170	Stephens	287
Harmon	25	Latimer	58	Craig	87	Mayes	184	Kay	293
Coal	30	Pushmataha	63	Pawnee	91	Bryan	187	Garfield	345
Greer	33	Okfuskee	64	McIntosh	93	Jackson	192	Pottawatomie	350
Ellis	34	Haskell	66	Osage	110	Caddo	193	Payne	352
Harper	37	Marshall	68	Texas	114	Custer	195	Creek	368
Love	38	Johnston	70	Delaware	125	Lincoln	196	Rogers	369
Nowata	38	Atoka	74	Woodward	129	McClain	200	Muskogee	380
Cotton	40	Blaine	74	Kingfisher	131	McCurtain	201	Comanche	617
Roger Mills	41	Murray	75	Beckham	133	Pontotoc	229	Canadian	717
Jefferson	42	Choctaw	78	Sequoyah	144	Okmulgee	244	Cleveland	1,345
Alfalfa	45	Noble	80	Wagoner	144	LeFlore	246	Oklahoma	3,455
Beaver	46	Kiowa	81	Logan	147	Pittsburg	260	Tulsa	3,509
Dewey	46	Major	82	Ottawa	156	Washington	263		
Tillman	55	Adair	85	Seminole	156	Grady	285		
Grant	57	Washita	86	Cherokee	160	Carter	285		

SOURCE: Oklahoma High School Indicators Project, High School to College-Going Rate, OSRHE, February 2003.

NOTE: Counties have been ranked in ascending order by a three-year average of first-time freshmen.

**ACT MEAN SCORE RELATIVE TO ACT CORE CURRICULUM
HIGH SCHOOL SENIORS 1998 - 2002**

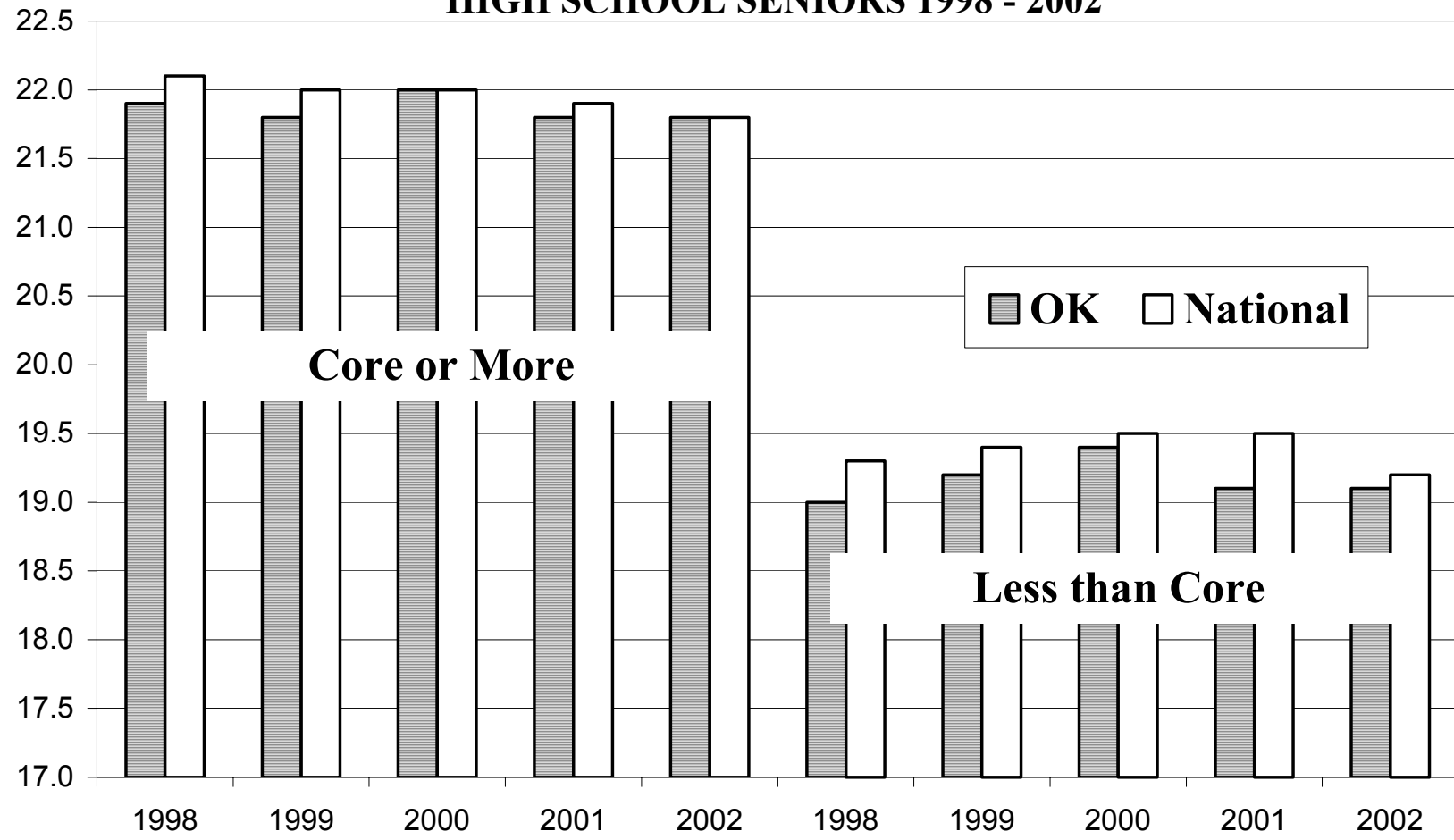

ACT Scores by Race and Curriculum

- From 1998 to 1999, Oklahoma remained 0.4 to 0.5 of a point below the national ACT mean scores. In 2000, Oklahoma narrowed the gap to 0.2 of a point below the national ACT score. In 2002, Oklahoma was 0.3 of a point below the national ACT score.
- In Oklahoma, those students taking the core curriculum have consistently scored higher on the ACT than those who did not take the core curriculum. This relationship holds true across the different races.

HISTORY OF ACT MEAN SCORES: OKLAHOMA VERSUS THE NATION: 1998-2002

HS Graduates	1998	1999	2000	2001	2002
Oklahoma	20.5	20.6	20.8	20.5	20.5
National	21.0	21.0	21.0	21.0	20.8
Gap OK/Nat	0.5	0.4	0.2	0.5	0.3

PERCENT OF OKLAHOMA TEST-TAKERS TAKING ACT CORE CURRICULUM BY RACE: 1998-2002

HS Graduates	1998	1999	2000	2001	2002
Black	47%	48%	49%	47%	51%
Native American	46%	47%	46%	45%	46%
Asian	65%	69%	67%	66%	70%
Hispanic American	55%	56%	50%	53%	47%
Mexican American	49%	49%	52%	47%	49%
White	55%	53%	54%	54%	54%
All Okla	53%	52%	52%	52%	53%

ACT MEAN SCORE RELATIVE TO ACT CORE CURRICULUM: 1998-2002 HIGH SCHOOL SENIORS

	Core or More					Less than Core				
	1998	1999	2000	2001	2002	1998	1999	2000	2001	2002
Oklahoma										
Black	17.9	18.0	18.4	17.9	18.1	16.5	16.4	16.6	16.3	16.0
Native American	21.0	21.2	21.3	21.1	20.9	18.2	18.3	18.5	18.1	18.2
Asian	22.0	21.8	22.5	22.1	22.1	19.2	19.0	19.8	20.0	19.5
Hispanic American	21.6	21.0	21.3	21.2	20.9	19.2	19.1	19.3	18.4	18.8
Mexican American	20.1	20.7	21.0	20.3	19.4	18.1	18.0	18.2	17.7	17.4
White	22.3	22.3	22.4	22.2	22.3	19.5	19.6	19.8	19.6	19.6
All Okla	21.9	21.8	22.0	21.8	21.8	19.0	19.2	19.4	19.1	19.1
National	22.1	22.0	22.0	21.9	21.8	19.3	19.4	19.5	19.5	19.2

SOURCE: ACT High School Profile Report HS Graduating Class, 1998-2002.

NOTE: The ACT core curriculum includes 13 units as follows: English, 4; Mathematics, 3; Social Science, 3; Natural Science 3.

MEAN ACT COMPOSITE SCORE OF OKLAHOMA HIGH SCHOOL GRADUATES BY COUNTY THREE-YEAR AVERAGE 1999 - 2000 THROUGH 2001 - 2002

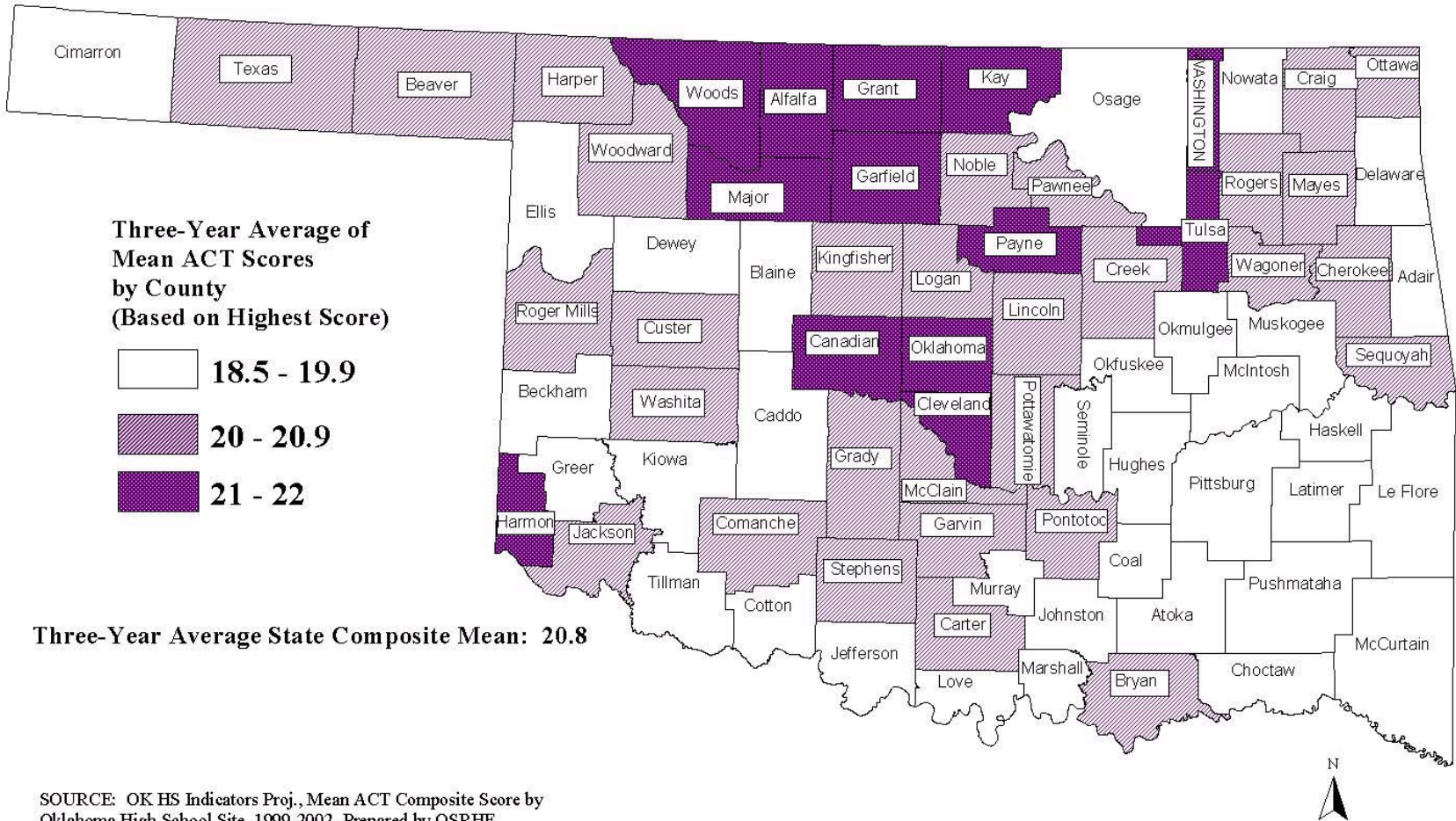

ACT Scores by County

- This table shows the mean ACT scores by county from 2000-2002 and the three-year average.
- In 2002, Washington county had a mean ACT score of 22.1, the highest in the state.

MEAN ACT COMPOSITE SCORE OKLAHOMA HIGH SCHOOL GRADUATES BY COUNTY

County	2000	2001	2002	3-year Avg.	County	2000	2001	2002	3-year Avg.
Adair	19.9	19.0	18.7	19.2	LeFlore	19.9	19.6	20.0	19.8
Alfalfa	22.0	21.6	21.8	21.8	Lincoln	20.4	20.6	20.0	20.3
Atoka	20.2	18.9	18.1	19.1	Logan	20.3	20.0	19.6	20.0
Beaver	20.4	19.9	19.4	19.9	Love	19.8	19.1	19.4	19.4
Beckham	20.1	19.7	19.9	19.9	Major	21.6	20.1	21.4	21.0
Blaine	21.0	19.5	19.4	20.0	Marshall	19.1	19.5	18.8	19.1
Bryan	20.5	20.2	19.9	20.2	Mayes	20.2	19.9	20.2	20.1
Caddo	19.3	18.6	18.4	18.8	McClain	20.2	20.4	20.0	20.2
Canadian	21.0	21.0	21.2	21.1	McCurtain	18.9	18.9	19.4	19.1
Carter	20.0	20.2	20.4	20.2	McIntosh	20.1	19.6	20.0	19.9
Cherokee	20.3	20.3	20.2	20.3	Murray	20.2	19.4	19.4	19.7
Choctaw	19.0	18.2	18.4	18.5	Muskogee	20.3	19.4	19.7	19.8
Cimarron	19.0	18.8	19.8	19.2	Noble	21.4	20.3	20.5	20.7
Cleveland	22.3	21.6	21.9	21.9	Nowata	19.4	19.7	19.4	19.5
Coal	19.2	19.8	20.6	19.9	Okfuskee	18.5	20.1	18.4	19.0
Comanche	20.7	20.3	20.6	20.5	Oklahoma	21.7	21.4	21.5	21.5
Cotton	19.8	19.2	18.0	19.0	Okmulgee	19.8	19.3	18.9	19.3
Craig	20.1	20.4	20.1	20.2	Osage	18.9	19.8	19.6	19.4
Creek	20.4	20.2	20.6	20.4	Ottawa	20.7	20.2	19.9	20.3
Custer	21.4	20.6	20.8	20.9	Pawnee	19.8	19.9	20.1	19.9
Delaware	19.8	19.2	19.5	19.5	Payne	22.0	22.0	22.0	22.0
Dewey	19.8	20.1	19.5	19.8	Pittsburg	20.0	20.0	19.5	19.8
Ellis	21.1	19.9	18.8	19.9	Pontotoc	21.0	20.6	20.3	20.6
Garfield	21.6	21.3	21.6	21.5	Pottawatomie	20.5	20.3	19.9	20.2
Garvin	20.3	20.3	19.7	20.1	Pushmataha	19.3	18.9	19.0	19.1
Grady	20.9	20.6	20.3	20.6	Roger Mills	20.6	18.7	20.8	20.0
Grant	21.3	20.3	20.9	20.8	Rogers	21.0	20.8	20.6	20.8
Greer	20.7	18.8	19.0	19.5	Seminole	20.0	19.6	19.6	19.7
Harmon	20.8	21.8	20.9	21.2	Sequoyah	20.2	20.0	19.7	20.0
Harper	19.1	19.7	21.3	20.0	Stephens	20.6	19.9	20.6	20.4
Haskell	18.3	19.2	19.0	18.8	Texas	20.5	20.6	19.5	20.2
Hughes	19.6	18.8	18.7	19.0	Tillman	19.1	18.2	18.5	18.6
Jackson	20.7	20.7	21.0	20.8	Tulsa	22.1	21.7	21.4	21.7
Jefferson	19.1	19.2	19.0	19.1	Wagoner	19.8	19.8	20.4	20.0
Johnston	19.0	19.4	19.6	19.3	Washington	22.0	22.8	21.6	22.1
Kay	21.4	21.0	21.1	21.2	Washita	21.0	20.5	20.6	20.7
Kingfisher	20.8	20.6	20.3	20.6	Woods	21.6	20.4	22.0	21.3
Kiowa	20.5	19.9	18.8	19.7	Woodward	20.6	20.8	20.8	20.7
Latimer	20.7	20.9	18.6	20.1					
Oklahoma's Highest ACT Composite Mean						21.1	20.7	20.7	20.8
Oklahoma's Last ACT Composite Mean						20.8	20.5	20.5	20.6

SOURCE: Oklahoma High School Indicators Project, Mean ACT Composite Score by Oklahoma High School Site, 2000-2002.

Intentionally Blank

Oklahoma State Regents for Higher Education
Student Data Report
2001-02

Section III: Enrollments

Ten-Year Comparison of Annual Unduplicated Headcount Enrollment

The following tables show the total number of unduplicated students enrolled in 41 of the 42 Oklahoma higher education institutions in 2001-02. One private institution did not report.

This table and graph compare annual unduplicated headcount for both public and private institutions for ten years. An annual unduplicated headcount counts each student only once for the academic year (summer, fall, and spring).

- Public higher education unduplicated headcount enrollment decreased from 230,917 in 1992-93 to 209,371 in 1997-98, then generally increased to 220,768 in 2001-02.
- Public higher education enrollment decreased 4.4 percent overall during the 1992-93 to 2001-02 ten-year time period.
- In 1992-93, enrollment was the largest since first reported in the 1983-84 Student Data Report.

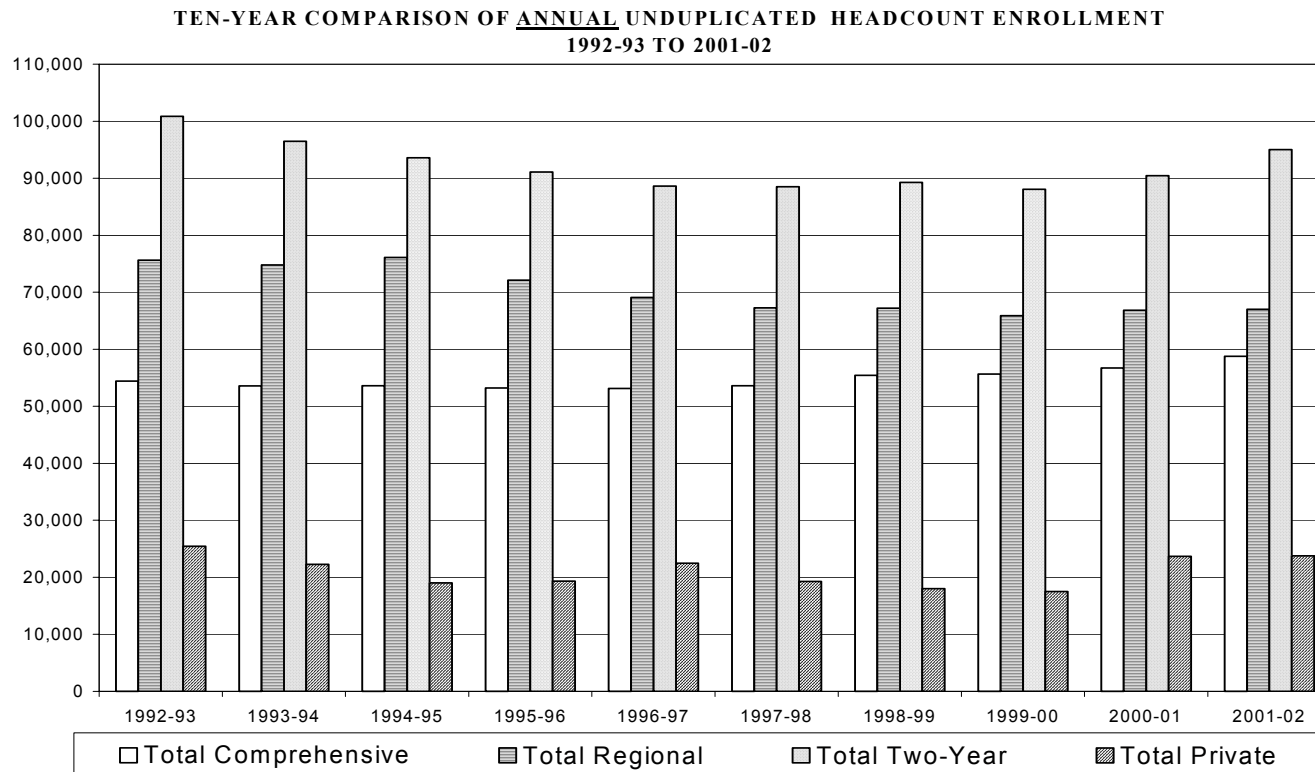

**A TEN-YEAR COMPARISON OF ANNUAL UNDUPLICATED HEADCOUNT ENROLLMENT
1992-93 TO 2001-02**

INSTITUTION	1992-93	1993-94	1994-95	1995-96	1996-97	1997-98	1998-99	1999-00	2000-01	2001-02	10-year diff.	10-year diff. %
OU	26,948	26,688	27,157	27,029	26,983	27,625	28,088	28,053	28,582	29,418	2,470	9.2%
OU-HSC	3,561	3,654	3,436	3,306	3,063	3,150	3,122	3,149	3,051	3,137	-424	-11.9%
OSU	23,606	22,900	22,671	22,670	22,727	22,478	23,787	24,074	24,720	25,844	2,238	9.5%
OSU-CHS ¹	296	308	318	174	349	350	435	351	348	348	52	17.6%
TOTAL COMP.	54,411	53,550	53,582	53,179	53,122	53,603	55,432	55,627	56,701	58,747	4,336	8.0%
UCO	20,630	20,690	21,138	20,467	19,221	18,261	18,425	18,368	20,011	18,590	-2,040	-9.9%
ECU	5,901	5,922	5,939	5,803	5,604	5,600	5,487	5,320	5,373	5,381	-520	-8.8%
NSU	11,808	11,378	11,339	10,786	10,527	10,304	10,421	10,142	10,140	10,451	-1,357	-11.5%
NWOSU	2,789	2,577	2,566	2,395	2,487	2,571	2,610	2,581	2,616	2,606	-183	-6.6%
SEOSU	5,336	5,325	5,153	5,015	4,866	4,869	4,821	4,785	4,709	4,963	-373	-7.0%
SWOSU	7,098	7,179	7,061	6,697	6,337	6,156	6,331	6,200	6,007	6,116	-982	-13.8%
Cameron	8,571	8,458	8,564	8,247	7,563	7,469	7,413	7,437	7,199	7,621	-950	-11.1%
Langston	4,415	4,451	4,467	4,457	4,277	4,211	4,037	3,953	3,700	3,740	-675	-15.3%
USAO	2,062	2,068	2,169	2,080	1,938	1,775	1,809	1,707	1,719	1,777	-285	-13.8%
Panhandle	1,749	1,578	1,706	1,660	1,768	1,595	1,403	1,411	1,470	1,536	-213	-12.2%
RSU ²	5,282	5,176	6,001	4,524	4,500	4,464	4,424	3,979	3,869	4,215	-1,067	-20.2%
TOTAL REGIONAL	75,641	74,802	76,103	72,131	69,088	67,275	67,181	65,883	66,813	66,996	-8,645	-11.4%
Connors	3,437	3,724	3,354	3,243	3,067	2,826	2,902	2,700	2,691	2,770	-667	-19.4%
Eastern	3,021	2,919	2,884	2,819	2,650	2,444	2,540	2,738	2,771	2,861	-160	-5.3%
Murray	2,330	2,204	2,230	2,385	2,295	2,285	2,252	2,263	2,407	2,605	275	11.8%
NEOAMC	3,531	3,283	3,135	3,088	3,162	3,038	3,126	2,857	2,813	2,663	-868	-24.6%
NOC	3,216	3,297	3,337	3,337	3,186	3,232	3,403	3,452	3,705	3,967	751	23.4%
TCC	31,335	30,212	29,628	29,269	28,157	27,903	26,859	26,005	26,746	27,322	-4,013	-12.8%
OSU-OKC	6,867	6,502	6,566	6,314	6,526	6,417	6,492	6,464	6,522	7,224	357	5.2%
OSU-TB, OKM	3,600	3,578	3,229	3,035	3,172	3,396	3,408	3,378	3,712	3,660	60	1.7%
Western	2,660	2,627	2,570	2,535	2,517	2,857	3,772	3,575	3,503	3,346	686	25.8%
Redlands	2,916	3,084	3,042	2,836	2,840	2,700	2,897	3,137	3,168	3,401	485	16.6%
CASC	2,757	2,497	2,391	2,339	2,817	3,076	2,858	2,610	2,870	3,372	615	22.3%
Seminole	2,428	2,401	2,283	2,230	2,052	2,435	2,855	2,935	2,832	2,780	352	14.5%
Rose	14,753	14,095	13,816	12,953	12,040	11,520	11,477	11,251	11,177	11,580	-3,173	-21.5%
OCCC	18,014	16,054	15,130	14,707	14,132	14,364	14,422	14,684	15,541	17,474	-540	-3.0%
TOTAL TWO-YEAR	100,865	96,477	93,595	91,090	88,613	88,493	89,263	88,049	90,458	95,025	-5,840	-5.8%
TOTAL PUBLIC	230,917	224,829	223,280	216,400	210,823	209,371	211,876	209,559	213,972	220,768	-10,149	-4.4%
TU	5,778	5,607	4,984	5,070	4,756	4,779	4,466	4,077	4,290	4,597	-1,181	-20.4%
SNU	1,995	2,111	2,201	2,252	2,175	1,994	2,341	2,386	2,534	2,610	615	30.8%
OCU	6,687	6,756	5,343	5,775	5,849	5,656	5,453	4,758	4,805	4,200	-2,487	-37.2%
OBU	2,656	2,695	2,099	2,592	2,588	2,403	2,032	2,252	2,174	2,082	-574	-21.6%
OC	1,837	1,758	1,570	1,382	1,692	1,658	1,789	1,817	1,897	1,878	41	2.2%
ORU	3,296	**	**	**	3,359	**	**	**	4,625	4,918	1,622	49.2%
OMBC	298	103	##								-298	-100.0%
MABC	349	503	549	441	586	551	122	**	836	775	426	122.1%
Bacone	945	880	708	575	527	498	**	**	**	**		
OWU	645	661	606	726	713	759	871	1,002	1,116	1,086	441	68.4%
Hillsdale	176	200	175	193	174	229	317	312	325	371	195	110.8%
SWCU	**	**	**	**	**	**	**	**	**	218		
St. Gregory's	347	420	321	335	70	726	624	920	1,094	1,026	679	195.7%
OJC-OKC	424	553	449	##								
TOTAL PRIVATE	25,433	22,247	19,005	19,341	22,489	19,253	18,015	17,524	23,696	23,761	-1,672	-6.6%
GRAND TOTAL	256,350	247,076	242,285	235,741	233,312	228,624	229,891	227,083	237,668	244,529	-11,821	-4.6%

SOURCE: UDSEN14, 1/29/03. ¹Did not report for 2001-02, data are from 2000-01. ²RSU began offering bachelor's degrees in fall 2000.

** No report. ## This institution ceased operating at the end of this period.

Ten-Year Comparison of Fall Unduplicated Headcount Enrollment at Public Institutions

The table and graph show 10 years of fall unduplicated headcount enrollment for the public institutions by comprehensive universities, regional universities, and two-year colleges. Students enrolled in more than one institution are attributed to only one institution.

- From fall 1992 to fall 2001, enrollments in the public institutions decreased by 1.7 percent.
- Fall enrollments at comprehensive universities increased 12.2 percent over the ten-year timeframe. The regional universities decreased 7.7 percent. The two-year colleges decreased 6.2 percent.

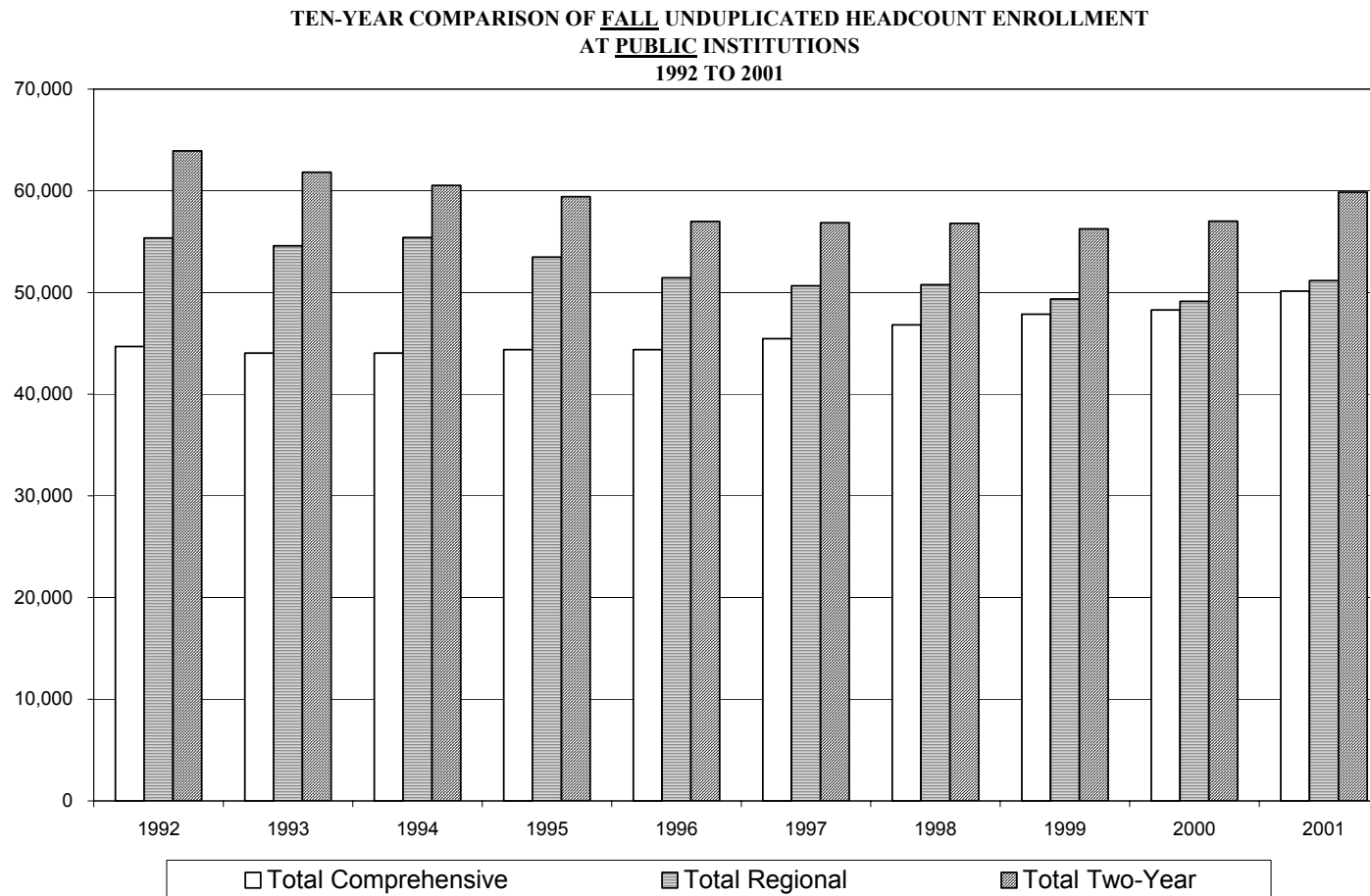

**A TEN-YEAR COMPARISON OF FALL SEMESTER UNDUPLICATED HEADCOUNT ENROLLMENTS
AT PUBLIC INSTITUTIONS: 1992 TO 2001**

Institution	1992	1993	1994	1995	1996	1997	1998	1999	2000	2001	Diff.
OU	21,705	21,669	21,998	22,260	22,315	23,152	23,446	23,655	24,146	25,052	15.4%
OU-HSC	3,128	3,135	2,971	2,812	2,593	2,646	2,741	2,907	2,735	2,829	-9.6%
OSU	19,558	19,093	18,759	19,138	19,124	19,302	20,284	20,965	21,140	21,997	12.5%
OSU-CHS**	296	147	317	174	349	349	348	352	263	263	-11.1%
TOTAL COMPREHENSIVE	44,687	44,044	44,045	44,385	44,381	45,449	46,819	47,879	48,284	50,141	12.2%
UCO	15,074	14,965	15,992	15,377	14,469	13,826	14,083	14,092	13,989	14,530	-3.6%
ECU	4,428	4,357	4,466	4,371	4,345	4,213	4,093	3,978	4,076	4,161	-6.0%
NSU	9,220	8,956	8,946	8,845	8,321	8,193	8,349	7,962	8,035	8,512	-7.7%
NWOSU	2,112	1,897	1,842	1,776	1,764	1,850	1,960	1,867	1,961	2,019	-4.4%
SEOSU	3,999	4,036	3,967	3,810	3,734	3,833	3,744	3,642	3,703	3,854	-3.6%
SWOSU	5,453	5,518	5,233	4,984	4,895	4,819	5,008	4,765	4,809	4,844	-11.2%
Cameron	6,105	6,095	6,083	5,891	5,345	5,274	5,272	5,234	5,041	5,266	-13.7%
Langston	3,312	3,434	3,406	3,463	3,349	3,376	3,234	3,130	2,827	2,988	-9.8%
USAO	1,637	1,613	1,680	1,636	1,509	1,372	1,478	1,390	1,396	1,436	-12.3%
Panhandle	1,187	1,112	1,238	1,175	1,365	1,258	1,099	1,144	1,189	1,242	4.6%
RSU*	3,438	3,201	3,164	2,647	2,834	3,088	2,882	2,610	2,550	2,785	-19.0%
TOTAL REGIONAL	55,965	55,184	56,017	53,975	51,930	51,102	51,202	49,814	49,576	51,637	-7.7%
Connors	2,357	2,127	2,324	2,227	2,091	1,968	1,925	1,824	1,856	1,771	-24.9%
Eastern	2,066	2,022	1,915	1,871	1,791	1,711	1,824	1,944	1,908	1,960	-5.1%
Murray	1,582	1,473	1,475	1,508	1,574	1,595	1,588	1,528	1,615	1,747	10.4%
NEOAMC	2,710	2,454	2,244	2,134	2,156	2,055	2,137	1,910	1,875	1,776	-34.5%
NOC	2,193	2,154	2,115	2,198	2,075	2,215	2,407	2,392	2,505	2,763	26.0%
TCC	19,354	18,950	18,551	18,575	17,511	17,292	16,466	15,870	16,069	16,607	-14.2%
OSU-OKC	4,344	4,136	4,140	4,145	4,048	4,036	3,967	4,154	3,989	4,475	3.0%
OSU-TB,OKM	2,337	2,361	2,143	2,130	2,186	2,277	2,246	2,283	2,382	2,337	0.0%
Western	1,735	1,662	1,625	1,662	1,499	1,661	2,272	2,214	2,238	2,173	25.2%
Redlands	1,706	1,859	1,776	1,661	1,557	1,553	1,637	1,728	1,751	1,739	1.9%
CASC	1,807	1,688	1,640	1,612	1,879	2,090	1,801	1,764	1,902	2,165	19.8%
Seminole	1,642	1,639	1,583	1,541	1,414	1,711	1,905	2,001	1,974	1,934	17.8%
Rose	9,511	9,195	8,999	8,303	7,759	7,382	7,500	7,400	7,276	7,427	-21.9%
OSCC	9,992	9,518	9,406	9,368	8,949	8,875	8,679	8,795	9,229	10,529	5.4%
TOTAL TWO-YEAR	63,336	61,238	59,936	58,935	56,489	56,421	56,354	55,807	56,569	59,403	-6.2%
GRAND TOTAL	163,988	160,466	159,998	157,295	152,800	152,972	154,375	153,500	154,429	161,181	-1.7%

SOURCE: OCR 2300-2.3 Fall 2001, 6/12/02. *RSU began offering bachelor's degrees in fall 2000. **OSU-CHS did not report Fall 2001 data; data are from Fall 2000.

NOTE: Includes first-time freshmen from summer who continued in fall and includes nonresident aliens; does not contain concurrent high school enrollment.

Annual Unduplicated Headcount Enrollment by Gender and Class Level

The table and graph show the total number of unduplicated students enrolled in 41 of the 42 Oklahoma higher education institutions in 2001-02, distributed by class level and by gender. One private institution did not report.

- At the public institutions, the freshman class consisted of 71,385 students or 32.3 percent of the public annual unduplicated headcount in 2001-02, the sophomore class consisted of 54,686 students or 24.8 percent, the junior class consisted of 19,334 or 8.8 percent, and the senior class consisted of 32,863 students or 14.9 percent.
- At the public institutions, the graduate and professional class levels consisted of 20,950 students or 9.5 percent and 3,011 students or 1.4 percent, respectively.
- At the public institutions, females outnumbered males in 2001-02 by a ratio of 56 to 44. In 1962, males outnumbered females in Oklahoma higher education by a ratio of 65 to 35. In the fall of 1972, males outnumbered females by a ratio of 60 to 40.

Annual Public Unduplicated Headcount Enrollment By Class Level
2001-02

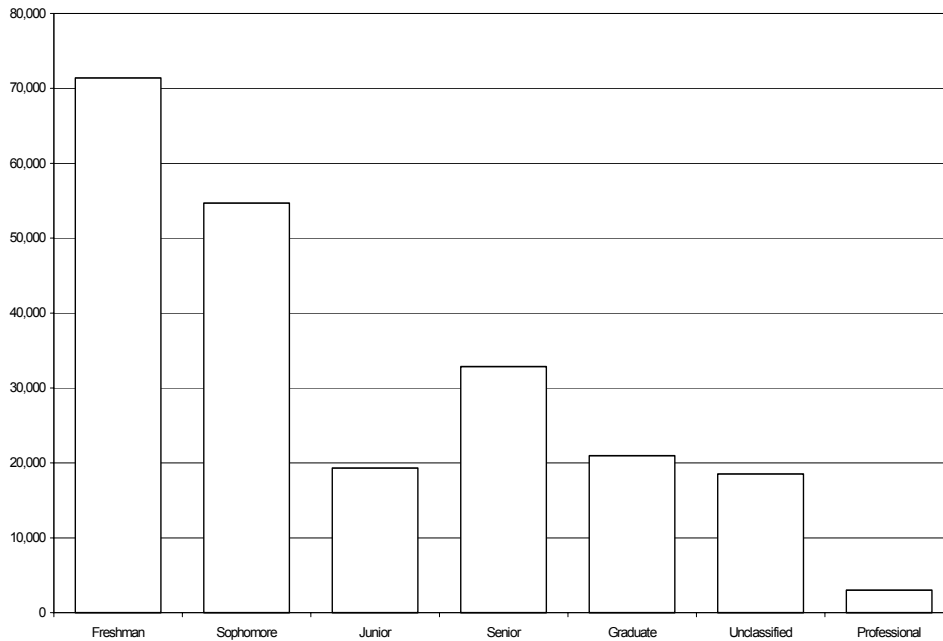

Annual Public Unduplicated Headcount Enrollment By Gender
2001-02

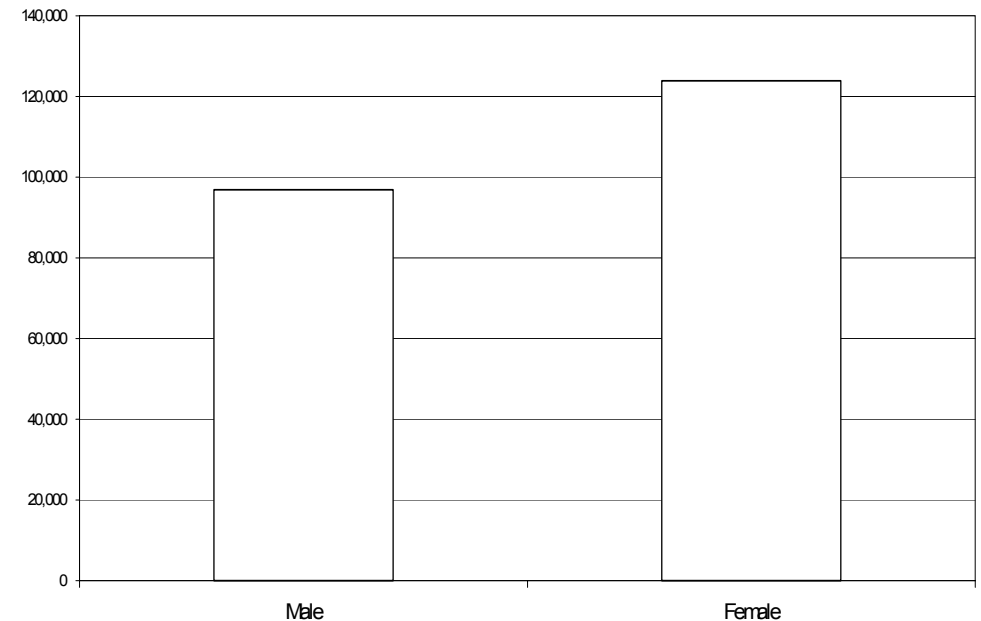

**ANNUAL UNDUPLICATED STUDENT HEADCOUNT ENROLLMENT BY GENDER AND BY CLASS LEVEL
2001-02**

INSTITUTION	FRESHMAN*		SOPHOMORE		JUNIOR		SENIOR		GRADUATE		UNCLASSIFIED		PROFESSIONAL		TOTAL		GRAND
	MALE	FEMALE	MALE	FEMALE	MALE	FEMALE	MALE	FEMALE	MALE	FEMALE	MALE	FEMALE	MALE	FEMALE	MALE	FEMALE	TOTAL
OU	1,208	1,109	2,125	2,263	2,198	2,126	4,880	4,389	3,371	3,476	746	996	296	235	14,824	14,594	29,418
OU-HSC	0	0	0	0	38	314	36	251	283	692	57	114	711	641	1,125	2,012	3,137
OSU	2,045	2,032	1,955	2,010	2,348	2,146	3,655	2,982	2,810	2,095	482	995	113	176	13,408	12,436	25,844
OSU-CHS ¹	0	0	0	0	0	0	0	0	0	0	0	0	217	131	217	131	348
TOTAL COMPREHENSIVE	3,253	3,141	4,080	4,273	4,584	4,586	8,571	7,622	6,464	6,263	1,285	2,105	1,337	1,183	29,574	29,173	58,747
UCO	1,924	2,406	1,112	1,547	1,232	1,763	2,099	2,823	1,362	2,322	0	0	0	0	7,729	10,861	18,590
ECU	539	682	354	465	303	524	444	779	330	849	55	57	0	0	2,025	3,356	5,381
NSU	833	940	612	741	705	1,096	1,429	2,341	359	933	107	257	50	48	4,095	6,356	10,451
NWOSU	332	317	177	228	194	260	267	357	73	175	93	133	0	0	1,136	1,470	2,606
SEOSU	594	662	385	399	410	470	646	733	202	264	53	145	0	0	2,290	2,673	4,963
SWOSU	816	1,062	499	839	352	444	508	660	95	174	80	194	165	228	2,515	3,601	6,116
Cameron	1,413	1,511	609	798	334	494	570	725	353	620	84	110	0	0	3,363	4,258	7,621
Langston	510	547	200	254	221	345	406	797	45	63	148	204	0	0	1,530	2,210	3,740
USAO	185	292	101	163	106	153	167	281	0	0	103	226	0	0	662	1,115	1,777
Panhandle	286	359	132	154	68	106	144	173	0	0	53	61	0	0	683	853	1,536
RSU	857	1,262	298	564	208	376	122	199	1	3	138	187	0	0	1,624	2,591	4,215
TOTAL REGIONAL	8,289	10,040	4,479	6,152	4,133	6,031	6,802	9,868	2,820	5,403	914	1,574	215	276	27,652	39,344	66,996
Connors	563	1,004	339	864	0	0	0	0	0	0	0	0	0	0	902	1,868	2,770
Eastern	643	1,116	297	535	0	0	0	0	0	0	72	198	0	0	1,012	1,849	2,861
Murray	662	1,043	231	531	0	0	0	0	0	0	54	84	0	0	947	1,658	2,605
NEOAMC	573	652	353	559	0	0	0	0	0	0	379	147	0	0	1,305	1,358	2,663
NOC	872	1,450	625	990	0	0	0	0	0	0	5	25	0	0	1,502	2,465	3,967
TCC	3,460	5,273	3,541	6,182	0	0	0	0	0	0	4,067	4,799	0	0	11,068	16,254	27,322
OSU-OKC	1,918	2,340	1,331	1,621	0	0	0	0	0	0	6	8	0	0	3,255	3,969	7,224
OSU-TB, OKM	921	755	1,053	460	0	0	0	0	0	0	174	297	0	0	2,148	1,512	3,660
Western	670	847	475	560	0	0	0	0	0	0	329	465	0	0	1,474	1,872	3,346
Redlands	1,047	1,641	246	448	0	0	0	0	0	0	7	12	0	0	1,300	2,101	3,401
CASC	678	1,268	272	674	0	0	0	0	0	0	145	335	0	0	1,095	2,277	3,372
Seminole	598	972	250	570	0	0	0	0	0	0	83	307	0	0	931	1,849	2,780
Rose	2,951	4,105	1,503	2,358	0	0	0	0	0	0	300	363	0	0	4,754	6,826	11,580
OCCC	4,113	4,527	3,842	4,992	0	0	0	0	0	0	0	0	0	0	7,955	9,519	17,474
TOTAL TWO-YEAR	19,669	26,993	14,358	21,344	0	0	0	0	0	0	5,621	7,040	0	0	39,648	55,377	95,025
TOTAL PUBLIC	31,211	40,174	22,917	31,769	8,717	10,617	15,373	17,490	9,284	11,666	7,820	10,719	1,552	1,459	96,874	123,894	220,768
TU	210	158	302	294	300	344	581	723	336	205	335	293	299	217	2,363	2,234	4,597
SNU	221	151	174	164	122	140	432	672	241	247	21	25	0	0	1,211	1,399	2,610
OCU	227	330	173	236	135	185	287	407	987	646	29	31	313	214	2,151	2,049	4,200
OBU	175	295	135	230	158	173	225	314	4	15	236	122	0	0	933	1,149	2,082
OC	972	906	0	0	0	0	0	0	0	0	0	0	0	972	906	1,878	
ORU	190	253	343	443	289	466	644	912	269	311	408	213	114	63	2,257	2,661	4,918
MABC	131	88	77	65	114	91	100	107	0	0	0	2	0	422	353	775	
Bacone	**	**	**	**	**	**	**	**	**	**	**	**	**	**	**	**	**
OWU	107	116	48	81	76	142	127	302	0	0	24	63	0	0	382	704	1,086
Hillsdale	83	56	49	33	32	17	32	18	0	0	25	26	0	0	221	150	371
SWCU	18	19	26	25	21	11	17	17	52	12	0	0	0	134	84	218	
St. Gregory's	158	207	78	94	51	69	86	105	0	0	75	103	0	0	448	578	1,026
TOTAL PRIVATE	2,492	2,579	1,405	1,665	1,298	1,638	2,531	3,577	1,889	1,436	1,153	878	726	494	11,494	12,267	23,761
GRAND TOTAL	33,703	42,753	24,322	33,434	10,015	12,255	17,904	21,067	11,173	13,102	8,973	11,597	2,278	1,953	108,368	136,161	244,529

SOURCE: UDSENR14, 1/29/03. ¹Did not report for 2001-02, data are from 2000-01.

NOTE: Unduplicated within the institution between semesters. *May contain first-time unclassified students and concurrent enrollments. **Did not report.

Annual Headcount and FTE Enrollment by Division

The table and graph show headcount and full-time equivalent (FTE) enrollment for 2001-02 by division of study (lower, upper, graduate, and professional). The annual full-time equivalent undergraduate enrollment is calculated by dividing the total number of credit hours enrolled in by undergraduate students by 30 and dividing the total number of credit hours enrolled in by graduate and professional students by 24. The reason for using 30 and 24 is that a full-time undergraduate student must take 15 credit hours per semester or 30 credit hours per year to complete a bachelor's degree in four years. Graduate and professional students must take 12 credit hours per semester or 24 per year to complete most degrees on schedule.

- In 2001-02, public and private institutions had 244,529 students and 146,276 FTEs.
- Total public institutional headcount consisted of 138,744 (63 percent) lower division students, 55,008 (25 percent) upper division students, 24,005 (11 percent) graduate students, and 3,011 (1 percent) professional students.
- Total public institutional FTE consisted of 73,286 (57 percent) lower division FTEs, 39,098 (30 percent) upper division FTEs, 11,442 (9 percent) graduate FTEs, and 4,703 (4 percent) professional FTEs.

ANNUAL PUBLIC AND PRIVATE HEADCOUNT AND FTE ENROLLMENT BY DIVISION
2001-02

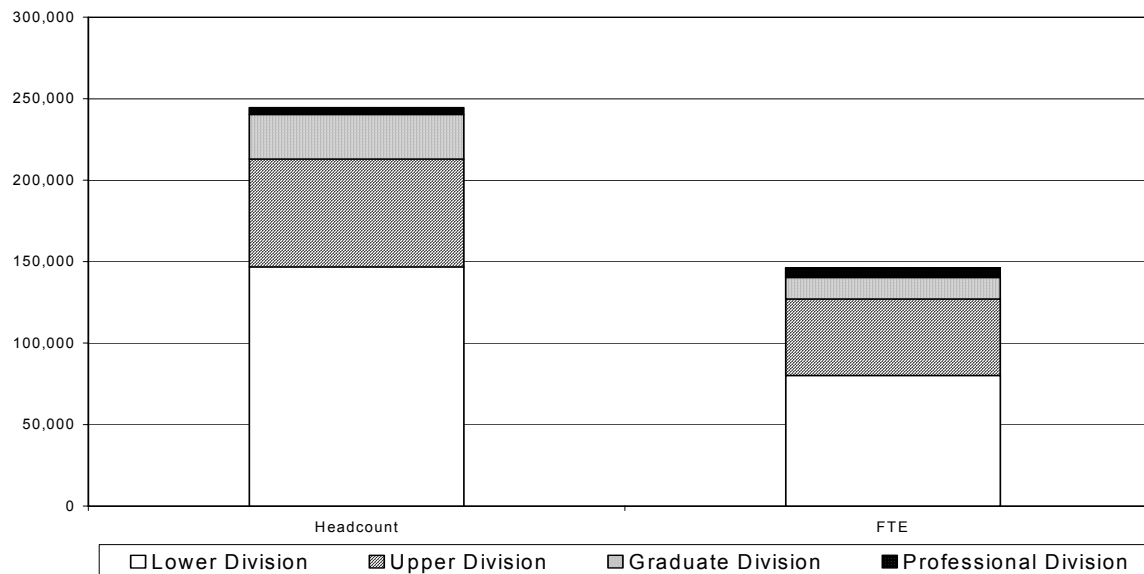

**ANNUAL HEADCOUNT AND FULL-TIME-EQUIVALENT (FTE)* ENROLLMENTS BY DIVISION
2001-02**

Institution	Lower Division		Upper Division		Graduate Division		Professional Division		All Students	
	Head Count	FTE	Head Count	FTE	Head Count	FTE	Head Count	FTE	Head Count	FTE
OU	6,705	6,240	14,055	10,699	8,127	3,890	0	0	28,887	20,829
OU-LAW	0	0	0	0	0	0	531	642	531	642
OU-HSC	0	0	671	615	1,114	761	1,352	2,072	3,137	3,448
OSU	8,042	7,155	11,663	8,840	5,850	2,829	0	0	25,555	18,824
OSU - VET MED	0	0	0	0	0	0	289	484	289	484
OSU-CHS**	0	0	0	0	0	0	348	913	348	913
TOTAL COMPREHENSIVE	14,747	13,395	26,389	20,154	15,091	7,480	2,520	4,111	58,747	45,140
UCO	6,989	4,672	7,917	5,246	3,684	1,697	0	0	18,590	11,615
ECU	2,040	1,527	2,053	1,550	1,288	579	0	0	5,381	3,656
NSU	3,126	2,429	5,935	3,965	1,292	598	98	168	10,451	7,160
NWOSU	1,054	768	1,129	777	423	174	0	0	2,606	1,719
SEOSU	2,040	1,514	2,307	1,606	616	250	0	0	4,963	3,370
SWOSU	3,228	2,381	1,965	1,515	530	206	393	424	6,116	4,526
Cameron	4,331	2,325	2,317	1,512	973	389	0	0	7,621	4,226
Langston	1,511	1,245	2,121	1,274	108	67	0	0	3,740	2,586
USAO	741	577	1,036	613	0	0	0	0	1,777	1,190
Panhandle	931	630	605	443	0	0	0	0	1,536	1,073
RSU	2,981	1,611	1,234	443	0	0	0	0	4,215	2,054
TOTAL REGIONAL	28,972	19,679	28,619	18,944	8,914	3,960	491	592	66,996	43,175
Connors	2,770	1,420	0	0	0	0	0	0	2,770	1,420
Eastern	2,861	1,473	0	0	0	0	0	0	2,861	1,473
Murray	2,605	1,413	0	0	0	0	0	0	2,605	1,413
NEOAMC	2,663	1,580	0	0	0	0	0	0	2,663	1,580
NOC	3,967	2,264	0	0	0	0	0	0	3,967	2,264
TCC	27,322	9,975	0	0	0	0	0	0	27,322	9,975
OSU-OKC	7,224	2,814	0	0	0	0	0	0	7,224	2,814
OSU-TB, OKM	3,660	2,409	0	0	0	0	0	0	3,660	2,409
Western	3,346	1,324	0	0	0	0	0	0	3,346	1,324
Redlands	3,401	1,340	0	0	0	0	0	0	3,401	1,340
CASC	3,372	1,566	0	0	0	0	0	0	3,372	1,566
Seminole	2,780	1,327	0	0	0	0	0	0	2,780	1,327
Rose	11,580	4,427	0	0	0	0	0	0	11,580	4,427
OSCC	17,474	6,878	0	0	0	0	0	0	17,474	6,878
TOTAL TWO-YEAR INST.	95,025	40,210	0	0	0	0	0	0	95,025	40,210
TOTAL PUBLIC	138,744	73,286	55,008	39,098	24,005	11,442	3,011	4,703	220,768	128,528
TU	964	889	2,576	1,851	541	285	516	558	4,597	3,583
SNU	710	721	1,405	1,111	495	348	0	0	2,610	2,180
OCU	966	773	1,074	786	1,633	841	527	552	4,200	2,952
OBU	835	775	1,247	759	0	0	0	0	2,082	1,534
OC	1,878	1,481	0	0	0	0	0	0	1,878	1,481
ORU	1,229	1,138	2,932	2,129	580	250	177	138	4,918	3,655
MABC	361	250	414	279	0	1	0	0	775	530
Bacone	**	**	**	**	**	**	**	**	**	**
OWU	352	259	734	478	0	0	0	0	1,086	737
Hillsdale	221	169	150	73	0	0	0	0	371	242
SWCU	88	74	130	76	0	0	0	0	218	150
St. Gregory's	537	432	489	272	0	0	0	0	1,026	704
TOTAL PRIVATE	8,141	6,961	11,151	7,814	3,249	1,725	1,220	1,248	23,761	17,749
GRAND TOTAL	146,885	80,247	66,159	46,912	27,254	13,167	4,231	5,951	244,529	146,276

SOURCE: UDSENR11, 1/29/03.

NOTE: May contain unclassified students and concurrent high school enrollments. **Did not report for Fall 2001, data are from Fall 2000.

* Full-time equivalent (FTE): An annual FTE is calculated for an undergraduate by dividing the total number of credit hours enrolled by all undergraduate students by 30.

The graduate and professional FTE is calculated by dividing the total number of credit hours enrolled by all graduate and professional students by 24. Totals may not equal sums of columns due to rounding of calculations.

Five-Year Comparison of Annual Full-Time Equivalent (FTE) Enrollments

The table and graph show a five-year history with year-to-year comparisons of the annual FTE of all institutions.

- The public sector institutions have shown a 8.8 percent increase in annual FTE enrollments from 1997-98 to 2001-02 and a 6.1 percent increase from 2000-01 to 2001-02.
- The comprehensive universities had a 9.1 percent FTE increase from 1997-98 to 2001-02. Regional universities increased 3.9 percent and two-year colleges increased 14.1 percent.

**FIVE-YEAR COMPARISON OF ANNUAL FTE ENROLLMENTS AT PUBLIC INSTITUTIONS
1997-98 to 2001-02**

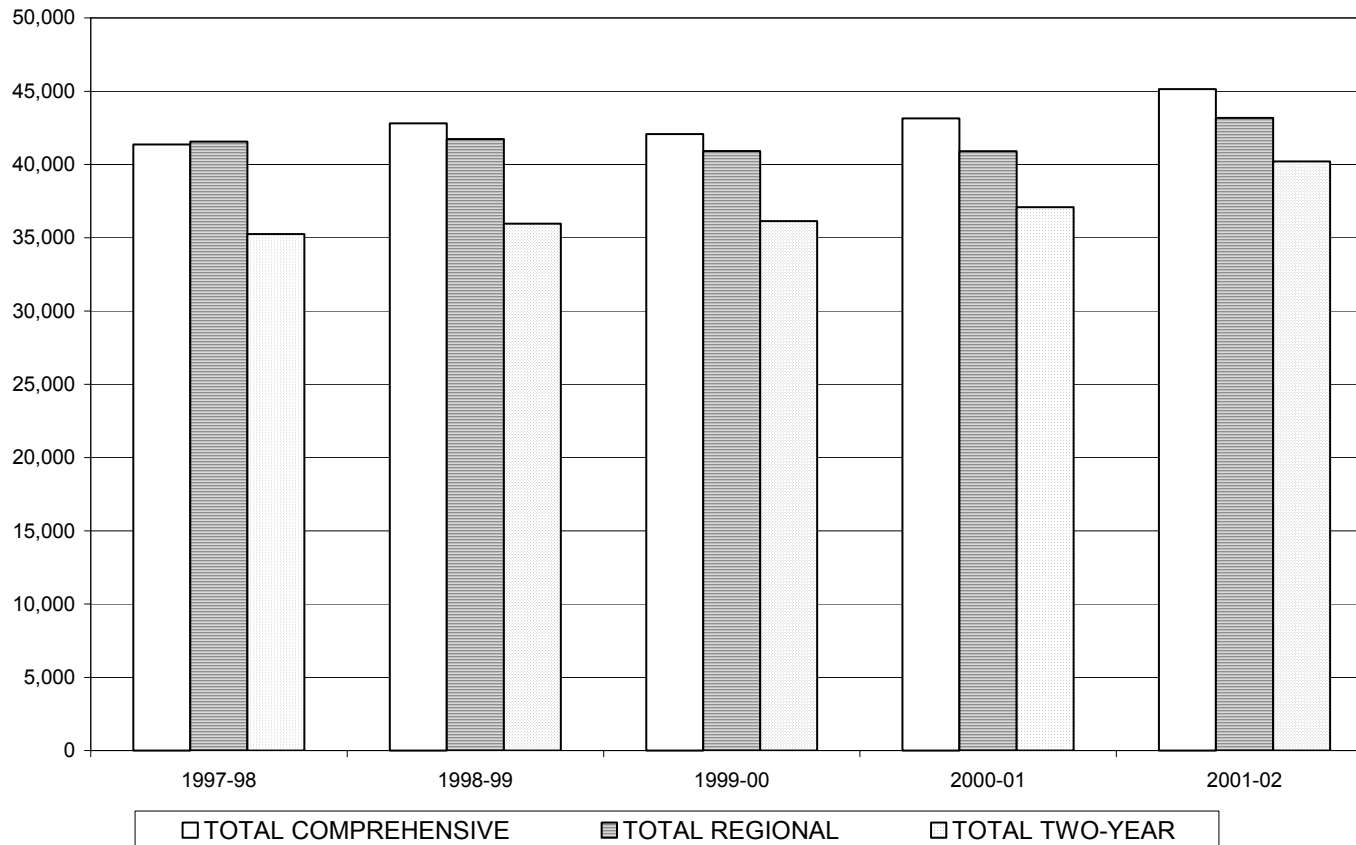

**FIVE-YEAR COMPARISON OF ANNUAL FULL-TIME EQUIVALENT (FTE)¹ ENROLLMENTS
1997-98 TO 2001-02**

Institution	1997-98		1998-99		1999-00		2000-01		2001-02		5-Year diff.
	FTE	1-Year diff.	FTE	1-Year diff.	FTE	1-Year diff.	FTE	1-Year diff.	FTE	1-Year diff.	
OU	19,593	4.7%	19,991	2.0%	20,167	0.9%	20,578	2.0%	21,471	4.3%	9.6%
OU-HSC	3,536	8.9%	3,317	-6.2%	3,267	-1.5%	3,178	-2.7%	3,448	8.5%	-2.5%
OSU	16,775	2.1%	17,719	5.6%	17,616	-0.6%	18,471	4.9%	19,308	4.5%	15.1%
OSU-CHS ²	1,456	-0.6%	1,779	22.2%	1,021	-42.6%	913	-10.6%	913	0.0%	-37.3%
TOTAL COMPREHENSIVE	41,360	3.8%	42,806	3.5%	42,071	-1.7%	43,140	2.5%	45,140	4.6%	9.1%
UCO	10,784	-2.5%	10,877	0.9%	10,986	1.0%	11,016	0.3%	11,615	5.4%	7.7%
ECU	3,742	-1.6%	3,617	-3.3%	3,492	-3.5%	3,576	2.4%	3,656	2.2%	-2.3%
NSU	6,730	-2.5%	6,893	2.4%	6,681	-3.1%	6,663	-0.3%	7,160	7.5%	6.4%
NWOSU	1,526	5.2%	1,595	4.5%	1,585	-0.6%	1,683	6.2%	1,719	2.1%	12.6%
SEOSU	3,336	1.5%	3,343	0.2%	3,220	-3.7%	3,193	-0.8%	3,370	5.5%	1.0%
SWOSU	4,425	-0.1%	4,658	5.3%	4,451	-4.4%	4,406	-1.0%	4,526	2.7%	2.3%
Cameron	4,159	-0.4%	4,011	-3.6%	4,065	1.3%	4,024	-1.0%	4,226	5.0%	1.6%
Langston	2,702	0.1%	2,620	-3.0%	2,594	-1.0%	2,420	-6.7%	2,586	6.9%	-4.3%
USAO	1,197	-7.9%	1,230	2.8%	1,166	-5.2%	1,176	0.9%	1,190	1.2%	-0.6%
Panhandle	1,033	-7.4%	1,010	-2.2%	1,007	-0.3%	1,034	2.7%	1,073	3.8%	3.9%
RSU ³	1,922	-1.3%	1,877	-2.3%	1,675	-10.8%	1,702	1.6%	2,054	20.7%	6.9%
TOTAL REGIONAL	41,556	-1.4%	41,731	0.4%	40,922	-1.9%	40,893	-0.1%	43,175	5.6%	3.9%
Connors	1,536	-7.7%	1,580	2.9%	1,434	-9.2%	1,395	-2.7%	1,420	1.8%	-7.6%
Eastern	1,294	-6.6%	1,371	6.0%	1,483	8.2%	1,433	-3.4%	1,473	2.8%	13.8%
Murray	1,243	1.4%	1,239	-0.3%	1,207	-2.6%	1,280	6.0%	1,413	10.4%	13.7%
NEOAMC	1,703	-2.5%	1,804	5.9%	1,640	-9.1%	1,587	-3.2%	1,580	-0.4%	-7.2%
NOC	1,659	7.1%	1,793	8.1%	1,869	4.2%	2,022	8.2%	2,264	12.0%	36.5%
TCC	8,944	-2.0%	8,684	-2.9%	8,862	2.0%	9,356	5.6%	9,975	6.6%	11.5%
OSU-OKC	2,386	-8.3%	2,391	0.2%	2,416	1.0%	2,457	1.7%	2,814	14.5%	17.9%
OSU-TB, OKM	2,230	5.1%	2,243	0.6%	2,303	2.7%	2,378	3.3%	2,409	1.3%	8.0%
Western	1,051	16.5%	1,392	32.4%	1,309	-6.0%	1,316	0.5%	1,324	0.6%	26.0%
Redlands	1,113	-5.8%	1,170	5.1%	1,278	9.2%	1,288	0.8%	1,340	4.0%	20.4%
CASC	1,413	14.8%	1,377	-2.5%	1,286	-6.6%	1,345	4.6%	1,566	16.4%	10.8%
Seminole	1,147	5.2%	1,286	12.1%	1,316	2.3%	1,247	-5.2%	1,327	6.4%	15.7%
Rose	4,127	-5.4%	4,213	2.1%	4,185	-0.7%	4,147	-0.9%	4,427	6.8%	7.3%
OCCC	5,392	-0.3%	5,415	0.4%	5,533	2.2%	5,830	5.4%	6,878	18.0%	27.6%
TOTAL TWO-YEAR	35,238	-1.0%	35,958	2.0%	36,121	0.5%	37,081	2.7%	40,210	8.4%	14.1%
TOTAL PUBLIC	118,153	0.4%	120,495	2.0%	119,115	-1.1%	121,111	1.7%	128,528	6.1%	8.8%
TU	3,806	2.0%	3,547	-6.8%	3,196	-9.9%	3,180	-0.5%	3,583	12.7%	-5.9%
SNU	1,513	-5.3%	1,840	21.6%	1,861	1.1%	2,455	31.9%	2,180	-11.2%	44.1%
OCU	4,606	-2.3%	4,443	-3.5%	3,238	-27.1%	3,543	9.4%	2,952	-16.7%	-35.9%
OBU	1,677	-3.1%	808	-51.8%	1,589	96.7%	1,560	-1.8%	1,534	-1.7%	-8.5%
OC	1,400	0.1%	1,490	6.4%	1,458	-2.1%	1,555	6.7%	1,481	-4.8%	5.8%
ORU	**		**		**		4,058		3,655		
MABC	261	-32.9%	66	-74.7%	**		622		530		103.1%
Bacone	277	-13.2%	9	-96.8%	**		**		**		
OWU	512	0.0%	609	18.9%	695	14.1%	764	9.9%	737	-3.5%	43.9%
Hillsdale	129	27.7%	178	38.0%	198	11.2%	222	12.1%	242	9.0%	87.6%
SWCU	**		**		**		**		150		
St. Gregory's	758	N/A	264	-65.2%	926	250.8%	718	-22.5%	704	-1.9%	-7.1%
TOTAL PRIVATE	14,939	-14.7%	13,256	-11.3%	13,161	-0.7%	18,673	41.9%	17,748	-5.0%	18.8%
GRAND TOTAL	133,092	-1.5%	133,751	0.5%	132,276	-1.1%	139,782	5.7%	146,276	4.6%	9.9%

SOURCE: UDSENR11, 1/29/03.

** No report.

¹ Full-time equivalent (FTE): An annual FTE is calculated for an undergraduate by dividing the total number of credit hours enrolled by all undergraduate students by 30.

The graduate and professional FTE is calculated by dividing the total number of credit hours enrolled by all graduate and professional students by 24. Totals may not equal sums of columns due to rounding of calculations.

² Did not report for 2001-02, data are from 2000-01.

³ RSU began offering bachelor's degrees in fall 2000.

Annualized FTE at Public Institutions 2001-02 Compared to 2000-01

This table compares the annualized FTE enrollments in the public institutions in 2001-02 with the FTE enrollments in 2000-01 by semester and for the academic year.

- The public FTE for each semester during 2001-02 increased from 2000-01 levels. Public FTE increased 7,417 (6.1 percent) for the full-year 2001-02.

ANNUALIZED FTE BY SEMESTER AT PUBLIC INSTITUTIONS
ONE-YEAR COMPARISON BY SEMESTER

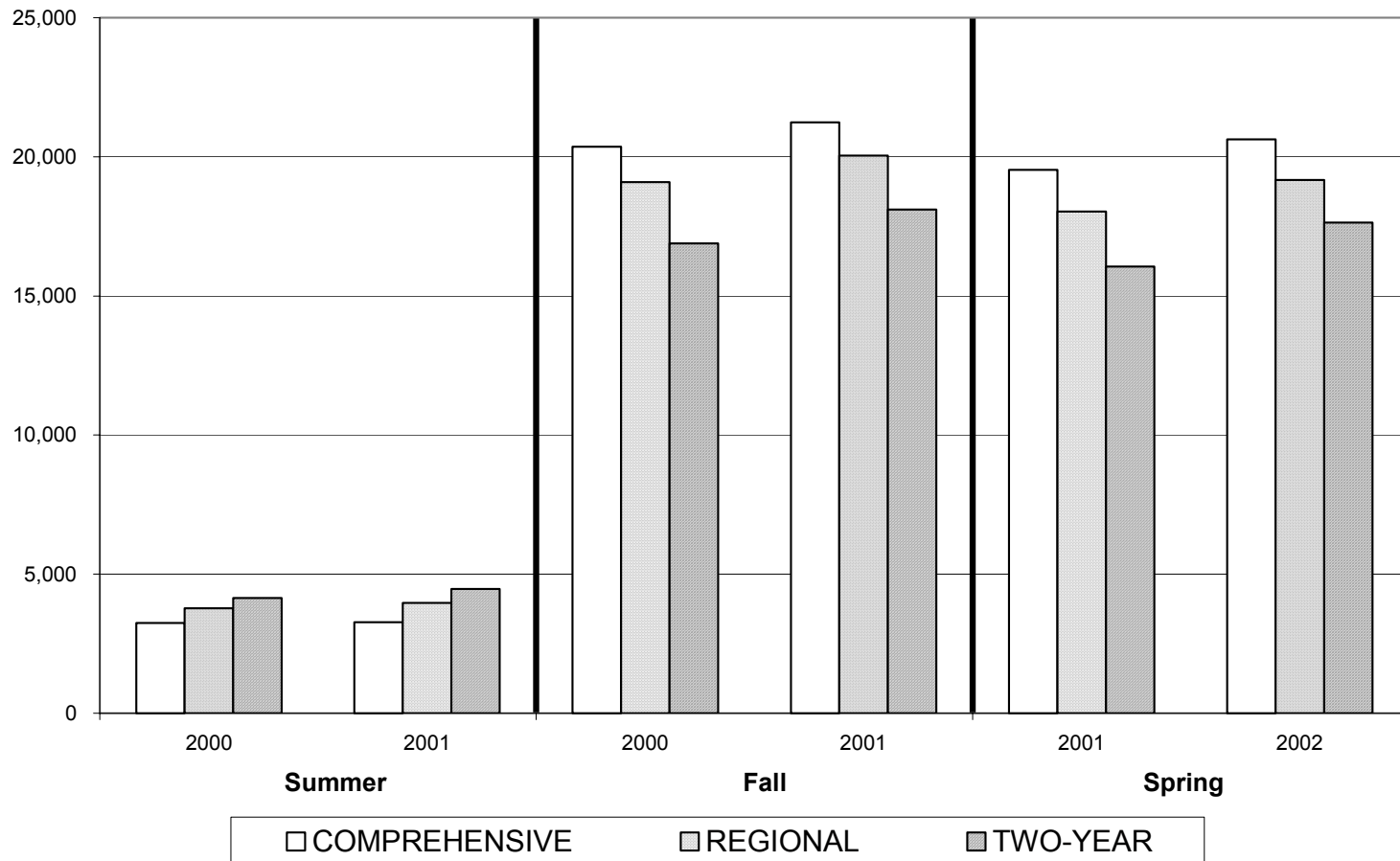

**ANNUALIZED FULL-TIME EQUIVALENT (FTE)¹ ENROLLMENTS BY SEMESTER AT PUBLIC INSTITUTIONS
2000-01 COMPARED TO 2001-02**

Institution	Summer 2000	Summer 2001	Difference	Fall 2000	Fall 2001	Difference	Spring 2001	Spring 2002	Difference	Year 2000-01	Year 2001-02	Difference
OU	1,796	1,733	-63	9,665	10,142	477	9,117	9,599	482	20,578	21,471	893
OU-HSC	210	227	17	1,446	1,507	61	1,520	1,714	194	3,178	3,448	270
OSU	1,240	1,318	78	8,880	9,221	341	8,353	8,769	416	18,471	19,308	837
OSU-CHS ²	0	0	0	370	370	0	543	543	0	913	913	0
TOTAL COMPREHENSIVE	3,246	3,278	32	20,361	21,240	879	19,533	20,625	1,092	43,140	45,140	2,000
UCO	1,034	1,091	57	5,191	5,391	200	4,792	5,133	341	11,016	11,615	599
ECU	367	376	9	1,623	1,656	33	1,587	1,625	38	3,576	3,656	80
NSU	551	581	30	3,142	3,370	228	2,970	3,210	240	6,663	7,160	497
NWOSU	143	126	-17	773	815	42	767	779	12	1,683	1,719	36
SEOSU	301	327	26	1,492	1,566	74	1,400	1,476	76	3,193	3,370	177
SWOSU	321	337	16	2,124	2,160	36	1,962	2,029	67	4,406	4,526	120
Cameron	481	513	32	1,803	1,877	74	1,740	1,835	95	4,024	4,226	202
Langston	213	232	19	1,107	1,189	82	1,099	1,164	65	2,420	2,586	166
USAO	184	178	-6	510	531	21	483	481	-2	1,176	1,190	14
Panhandle	44	53	9	519	536	17	470	484	14	1,034	1,073	39
RSU*	134	150	16	807	952	145	761	952	191	1,702	2,054	352
TOTAL REGIONAL	3,773	3,964	191	19,091	20,043	952	18,031	19,168	1,137	40,893	43,175	2,282
Connors	99	104	5	680	677	-3	616	640	24	1,395	1,420	25
Eastern	88	99	11	701	703	2	645	672	27	1,433	1,473	40
Murray	82	96	14	632	685	53	567	632	65	1,280	1,413	133
NEOAMC	96	84	-12	799	768	-31	692	729	37	1,587	1,580	-7
NOC	115	126	11	992	1,071	79	914	1,066	152	2,022	2,264	242
TCC	1,325	1,364	39	4,085	4,353	268	3,946	4,258	312	9,356	9,975	619
OSU-OKC	256	290	34	1,097	1,234	137	1,105	1,290	185	2,457	2,814	357
OSU-TB, OKM	549	545	-4	938	949	11	891	916	25	2,378	2,409	31
Western	131	131	0	607	619	12	578	575	-3	1,316	1,324	8
Redlands	112	112	0	614	620	6	563	608	45	1,288	1,340	52
CASC	121	142	21	616	724	108	607	701	94	1,345	1,566	221
Seminole	71	90	19	622	651	29	555	586	31	1,247	1,327	80
Rose	425	447	22	1,941	2,060	119	1,782	1,921	139	4,147	4,427	280
OSU-OKC	668	837	169	2,569	2,994	425	2,593	3,047	454	5,830	6,878	1,048
TOTAL TWO-YEAR	4,138	4,467	329	16,893	18,108	1,215	16,054	17,641	1,587	37,081	40,210	3,129
TOTAL PUBLIC	11,155	11,708	553	56,343	59,390	3,047	53,611	57,430	3,819	121,111	128,528	7,417

SOURCE: UDSENR11, 2000-01 (6/03/02), 2001-02 (1/29/03). * RSU began offering bachelor's degrees in fall 2000.

NOTE: May contain concurrent high school enrollments.

¹ Full-time equivalent (FTE): An annual FTE is calculated for an undergraduate by dividing the total number of credit hours enrolled by all undergraduate students by 30.

The graduate and professional FTE is calculated by dividing the total number of credit hours enrolled by all graduate and professional students by 24. Totals may not equal sums of columns due to rounding of calculations.

² Did not report for 2001-02, data are from 2000-01.

Annual Student Credit Hours by Division

The following graph and table describe annual student credit hours by the division in which the student is classified. For example, the lower division number reflects the number of credit hours in which freshman and sophomore students enrolled.

- Of the 3,758,968 total student credit hours produced in 2001-02 at public institutions, 2,198,572 (58.5 percent) were taken by lower division students, 1,172,934 (31.2 percent) were taken by upper division students, 274,612 (7.3 percent) were taken by graduate students, and 112,850 (3.0 percent) were taken by professional students.

**ANNUAL STUDENT CREDIT HOURS AT PUBLIC INSTITUTIONS
2001-02**

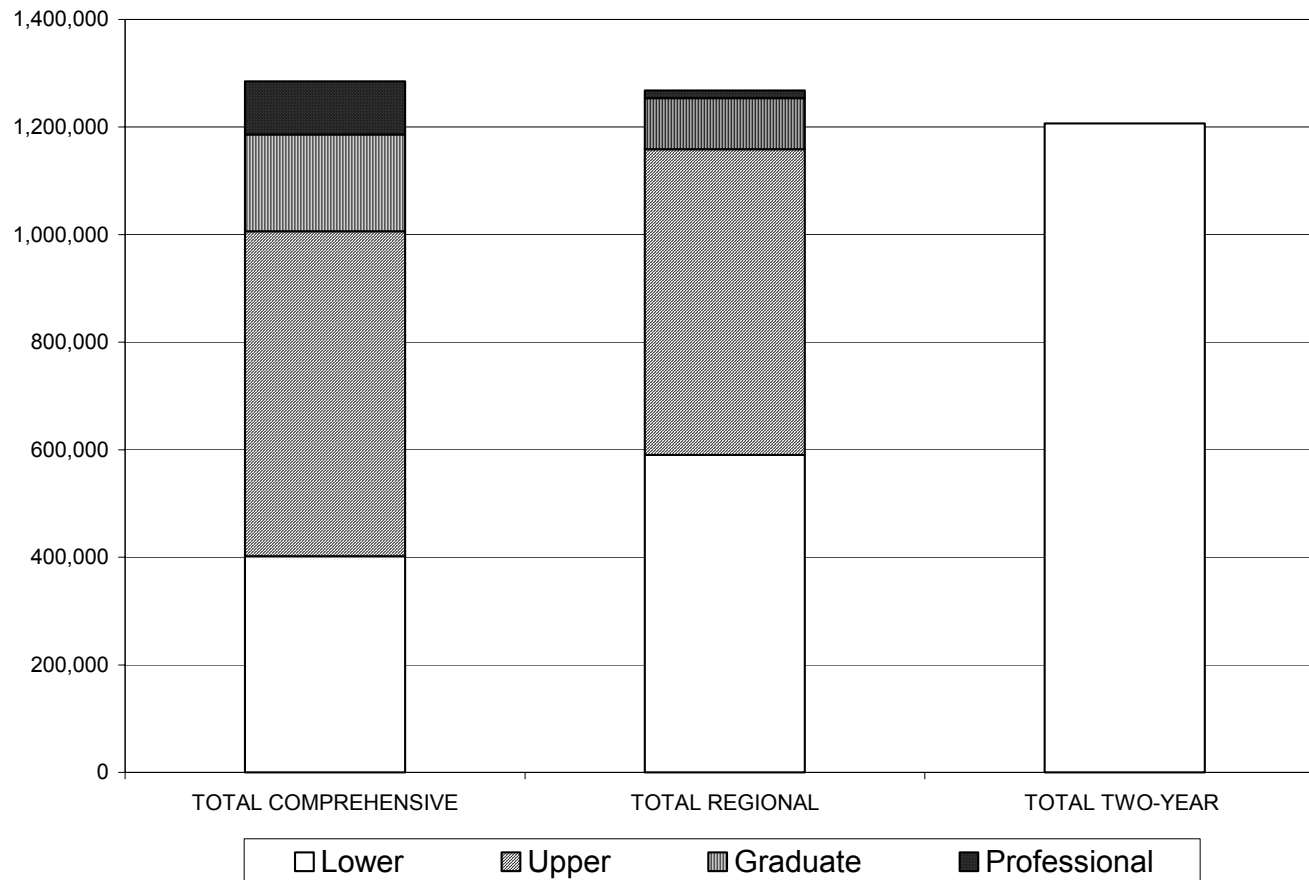

**A COMPARISON OF ANNUAL STUDENT CREDIT HOURS BY DIVISION¹
2001-02**

Institution	STUDENT CREDIT HOURS				
	Lower Division	Upper Division	Graduate Division	Professional Division	All Students
OU	187,200	320,981	93,368	15,414	616,963
OU-HSC	0	18,439	18,274	49,718	86,431
OSU	214,643	265,188	67,906	11,619	559,356
OSU-CHS ²	0	0	0	21,911	21,911
TOTAL COMPREHENSIVE	401,843	604,608	179,548	98,662	1,284,661
UCO	140,168	157,365	40,736	0	338,269
ECU	45,822	46,511	13,898	0	106,231
NSU	72,868	118,945	14,349	4,023	210,185
NW OSU	23,037	23,323	4,184	0	50,544
SEOSU	45,418	48,178	5,990	0	99,586
SW OSU	71,431	45,454	4,949	10,165	131,999
Cameron	69,738	45,359	9,340	0	124,437
Langston	37,361	38,220	1,618	0	77,199
USAO	17,299	18,381	0	0	35,680
Panhandle	18,895	13,288	0	0	32,183
RSU	48,330	13,302	0	0	61,632
TOTAL REGIONAL	590,367	568,326	95,064	14,188	1,267,945
Connors	42,614	0	0	0	42,614
Eastern	44,203	0	0	0	44,203
Murray	42,395	0	0	0	42,395
NEOAMC	47,410	0	0	0	47,410
Northern	67,906	0	0	0	67,906
TCC	299,251	0	0	0	299,251
OSU-OKC	84,428	0	0	0	84,428
OSU-TB,OKM	72,272	0	0	0	72,272
WOSC	39,734	0	0	0	39,734
Redlands	40,197	0	0	0	40,197
CASC	46,989	0	0	0	46,989
Seminole	39,806	0	0	0	39,806
Rose	132,821	0	0	0	132,821
OCCC	206,336	0	0	0	206,336
TOTAL TWO-YEAR	1,206,362	0	0	0	1,206,362
TOTAL PUBLIC	2,198,572	1,172,934	274,612	112,850	3,758,968
TU	26,671	55,521	6,844	13,380	102,416
SNU	21,623	33,321	8,347	0	63,291
OCU	23,194	23,583	20,190	13,240	80,207
OBU	23,245	22,774	0	0	46,019
OC	44,432	0	0	0	44,432
ORU	34,152	63,868	5,997	3,320	107,337
MABC	7,495	8,382	16	0	15,893
Bacone	**	**	**	**	**
OWU	7,782	14,328	0	0	22,110
Hillsdale	5,069	2,193	0	0	7,262
SWCU	2,227	2,288	0	0	4,515
St. Gregory's	12,955	8,174	0	0	21,129
TOTAL PRIVATE	208,845	234,432	41,394	29,940	514,611
GRAND TOTAL	2,407,417	1,407,366	316,006	142,790	4,273,579

SOURCE: UDSENR11, 1/29/03.

NOTE: May contain concurrent High School Enrollments. ** Did not report.

¹ Division is the level at which the student is classified; may not be the level at which the credit hour was generated.

² Did not report for 2001-02, data are from previous year.

Unduplicated Fall Headcount Enrollment by Level, Division, and Credit Hours

The following graphs and tables describe the fall 2001 unduplicated headcount enrollment by undergraduate and graduate level and by credit hours. Undergraduate level is further disaggregated by lower and upper division.

- The largest percentage of undergraduates at the public institutions (30.3 percent) enrolled in 13 to 15 credit hours in fall 2001: 49.0 percent of the comprehensive university students, 35.0 percent of the regional university students, and 15.5 percent of the two-year college students. The highest percentage (22.1 percent) of two-year college students enrolled in 10 to 12 credit hours.

At the graduate level, more students at the comprehensive universities (30.9 percent) and at the regional universities (33.8 percent) enrolled in 4 to 6 credit hours.

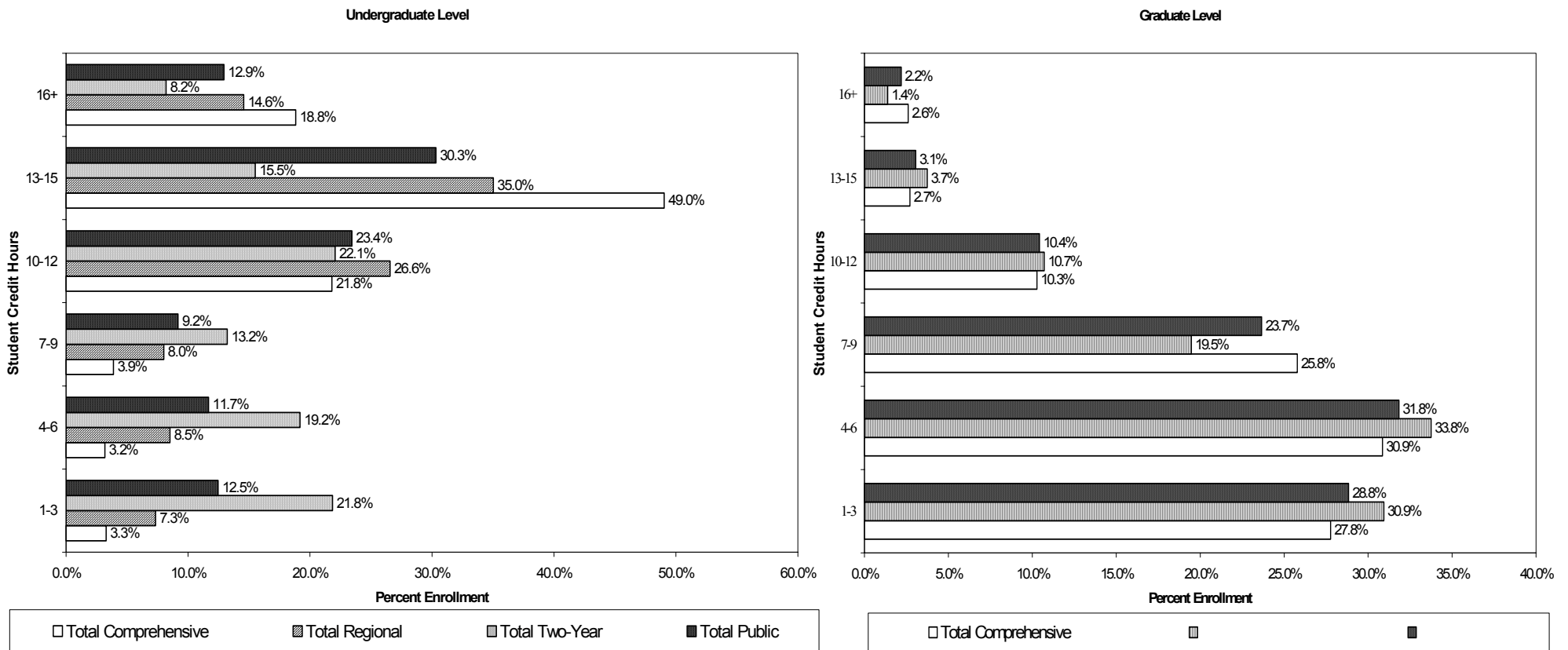

**PERCENTAGE OF FALL UNDUPLICATED STUDENT HEADCOUNT ENROLLMENT BY LEVEL AND CREDIT HOURS
FALL 2001**

Institution	Undergraduate*						Graduate*					
	1-3 Hours	4-6 Hours	7-9 Hours	10-12 Hours	13-15 Hours	16+ Hours	1-3 Hours	4-6 Hours	7-9 Hours	10-12 Hours	13-15 Hours	16+ Hours
OU	2.5%	3.2%	4.5%	26.3%	46.9%	16.6%	29.1%	32.2%	24.4%	9.6%	3.1%	1.6%
OU-HSC	1.1%	5.9%	7.0%	11.4%	50.5%	24.1%	20.5%	27.3%	20.7%	8.2%	2.9%	20.5%
OSU	4.2%	3.1%	3.1%	17.3%	51.3%	21.0%	27.5%	29.8%	28.7%	11.6%	2.1%	0.3%
TOTAL COMPREHENSIVE	3.3%	3.2%	3.9%	21.8%	49.0%	18.8%	27.8%	30.9%	25.8%	10.3%	2.7%	2.6%
UCO	6.4%	9.9%	10.2%	31.0%	31.0%	11.5%	27.4%	32.5%	23.1%	12.5%	3.6%	0.9%
ECU	3.6%	4.2%	5.0%	28.1%	44.8%	14.2%	32.4%	33.2%	18.4%	11.1%	3.7%	1.2%
NSU	6.7%	7.7%	6.9%	26.1%	37.1%	15.6%	31.2%	38.7%	17.9%	9.2%	2.6%	0.4%
NWOSU	5.3%	7.8%	6.2%	20.0%	39.3%	21.3%	35.8%	32.3%	13.4%	7.1%	7.9%	3.5%
SEOSU	4.2%	6.5%	6.1%	29.8%	37.8%	15.6%	37.4%	33.7%	16.0%	9.6%	2.4%	0.8%
SWOSU	4.4%	3.5%	4.1%	19.4%	46.3%	22.3%	29.5%	37.4%	13.5%	9.6%	6.0%	3.9%
Cameron	11.5%	13.4%	10.6%	26.1%	25.4%	13.0%	41.4%	29.7%	16.3%	4.3%	4.6%	3.7%
Langston	8.5%	9.3%	7.3%	24.4%	32.6%	18.0%	14.6%	39.0%	12.2%	32.9%	1.2%	0.0%
USAO	17.4%	4.9%	5.2%	28.6%	33.8%	10.2%	0.0%	0.0%	0.0%	0.0%	0.0%	0.0%
Panhandle	8.6%	5.7%	3.5%	16.4%	38.1%	27.7%	0.0%	0.0%	0.0%	0.0%	0.0%	0.0%
RSU	8.6%	5.7%	3.5%	16.4%	38.1%	27.7%	0.0%	0.0%	0.0%	0.0%	0.0%	0.0%
TOTAL REGIONAL	7.3%	8.5%	8.0%	26.6%	35.0%	14.6%	30.9%	33.8%	19.5%	10.7%	3.7%	1.4%
Connors	13.0%	12.3%	10.8%	24.4%	23.6%	15.9%	0.0%	0.0%	0.0%	0.0%	0.0%	0.0%
Eastern	19.2%	14.5%	11.6%	14.0%	17.7%	23.1%	0.0%	0.0%	0.0%	0.0%	0.0%	0.0%
Murray	12.7%	12.8%	11.5%	22.8%	25.3%	14.9%	0.0%	0.0%	0.0%	0.0%	0.0%	0.0%
NEOAMC	9.1%	7.7%	7.0%	13.6%	27.8%	34.8%	0.0%	0.0%	0.0%	0.0%	0.0%	0.0%
NOC	12.3%	11.5%	11.2%	17.7%	31.2%	16.1%	0.0%	0.0%	0.0%	0.0%	0.0%	0.0%
TCC	27.3%	23.2%	13.3%	22.6%	11.0%	2.8%	0.0%	0.0%	0.0%	0.0%	0.0%	0.0%
OSU-OKC	18.2%	24.2%	19.3%	25.6%	10.9%	1.8%	0.0%	0.0%	0.0%	0.0%	0.0%	0.0%
OSU-TB,OKM	11.4%	9.4%	4.4%	22.2%	27.9%	24.7%	0.0%	0.0%	0.0%	0.0%	0.0%	0.0%
Western	32.9%	13.4%	9.2%	17.4%	16.4%	10.7%	0.0%	0.0%	0.0%	0.0%	0.0%	0.0%
Redlands	29.6%	16.1%	11.4%	19.0%	15.1%	8.8%	0.0%	0.0%	0.0%	0.0%	0.0%	0.0%
CASC	22.3%	13.3%	9.2%	15.7%	22.0%	17.5%	0.0%	0.0%	0.0%	0.0%	0.0%	0.0%
Seminole	21.8%	11.6%	7.0%	24.4%	20.3%	14.8%	0.0%	0.0%	0.0%	0.0%	0.0%	0.0%
Rose	22.5%	23.3%	15.0%	23.5%	12.1%	3.6%	0.0%	0.0%	0.0%	0.0%	0.0%	0.0%
OSCC	21.2%	21.7%	17.1%	24.7%	12.1%	3.2%	0.0%	0.0%	0.0%	0.0%	0.0%	0.0%
TOTAL TWO-YEAR	21.8%	19.2%	13.2%	22.1%	15.5%	8.2%	0.0%	0.0%	0.0%	0.0%	0.0%	0.0%
TOTAL PUBLIC	12.5%	11.7%	9.2%	23.4%	30.3%	12.9%	28.8%	31.8%	23.7%	10.4%	3.1%	2.2%
TU	6.1%	5.3%	7.1%	18.9%	39.7%	22.8%	22.6%	15.4%	57.8%	3.5%	0.7%	0.0%
SNU	2.1%	0.7%	0.8%	8.7%	37.7%	50.0%	2.4%	4.3%	10.7%	24.2%	57.8%	0.6%
OCU	5.7%	5.9%	3.9%	12.7%	37.1%	34.7%	13.6%	21.8%	43.2%	19.8%	1.6%	0.0%
OBU	10.8%	4.6%	4.2%	12.2%	40.8%	27.4%	0.0%	0.0%	0.0%	0.0%	0.0%	0.0%
OC	4.3%	2.6%	3.8%	19.9%	41.4%	27.9%	0.0%	0.0%	0.0%	0.0%	0.0%	0.0%
ORU	6.3%	6.0%	3.1%	5.1%	31.2%	48.3%	29.2%	35.1%	14.8%	10.3%	7.7%	2.8%
MABC	8.6%	8.5%	5.2%	27.3%	20.7%	29.7%	0.0%	0.0%	0.0%	0.0%	0.0%	100.0%
Bacone	**	**	**	**	**	**	**	**	**	**	**	**
OWU	7.5%	16.9%	15.0%	10.0%	23.3%	27.2%	0.0%	0.0%	0.0%	0.0%	0.0%	0.0%
Hillsdale	12.0%	2.9%	3.6%	16.5%	42.4%	22.7%	0.0%	0.0%	0.0%	0.0%	0.0%	0.0%
SWCU	4.8%	5.3%	32.4%	11.2%	21.3%	25.0%	0.0%	0.0%	0.0%	0.0%	0.0%	0.0%
St. Gregory's	10.6%	7.3%	5.2%	10.6%	31.2%	35.1%	0.0%	0.0%	0.0%	0.0%	0.0%	0.0%
TOTAL PRIVATE	6.5%	5.4%	5.0%	12.9%	35.6%	34.5%	16.6%	20.8%	36.6%	15.8%	9.7%	0.6%
GRAND TOTAL	11.8%	11.0%	8.7%	22.4%	30.9%	15.2%	27.2%	30.4%	25.4%	11.1%	3.9%	2.0%

SOURCE: UDSSEN11, 1/29/03.

NOTE: May contain unclassified students and concurrent high school enrollments.

* Percentages equal 100 percent within each level.

**Did not report.

Intentionally Blank

**PERCENTAGE OF FALL UNDERGRADUATE UNDUPLICATED STUDENT HEADCOUNT ENROLLMENT BY DIVISION AND CREDIT HOURS
FALL 2001**

Institution	Lower Division*						Upper Division*					
	1-3 Hours	4-6 Hours	7-9 Hours	10-12 Hours	13-15 Hours	16+ Hours	1-3 Hours	4-6 Hours	7-9 Hours	10-12 Hours	13-15 Hours	16+ Hours
OU	1.6%	1.8%	2.2%	19.6%	57.9%	16.9%	3.1%	4.1%	6.1%	30.9%	39.4%	16.4%
OU-HSC	0.0%	0.0%	0.0%	0.0%	0.0%	0.0%	1.1%	5.9%	7.0%	11.4%	50.5%	24.1%
OSU	3.4%	1.4%	1.0%	12.4%	60.7%	21.1%	5.0%	4.6%	5.0%	21.7%	42.7%	20.9%
TOTAL COMPREHENSIVE	2.5%	1.6%	1.6%	15.8%	59.4%	19.1%	3.9%	4.4%	5.6%	26.3%	41.2%	18.6%
UCO	6.0%	7.3%	8.8%	32.7%	35.0%	10.2%	6.8%	12.5%	11.5%	29.3%	27.0%	12.8%
ECU	3.8%	2.6%	3.7%	24.8%	50.8%	14.2%	3.5%	6.0%	6.4%	31.9%	38.0%	14.2%
NSU	3.1%	3.6%	3.1%	22.6%	49.3%	18.3%	9.0%	10.3%	9.3%	28.2%	29.3%	13.9%
NWOSU	4.4%	6.0%	5.8%	19.2%	47.2%	17.4%	6.4%	9.8%	6.7%	21.0%	30.4%	25.8%
SEOSU	2.4%	4.7%	4.2%	29.8%	44.7%	14.2%	6.0%	8.4%	8.0%	29.9%	30.6%	17.1%
SWOSU	5.4%	3.8%	3.6%	18.6%	48.0%	20.5%	2.5%	2.9%	5.0%	21.0%	43.0%	25.6%
Cameron	11.6%	14.8%	10.9%	26.8%	26.0%	10.0%	11.3%	10.7%	10.2%	24.7%	24.5%	18.6%
Langston	2.2%	2.8%	2.3%	30.0%	44.6%	18.0%	14.5%	15.6%	12.0%	19.0%	21.0%	18.0%
USAO	4.3%	3.7%	5.1%	36.7%	40.3%	10.0%	28.9%	6.1%	5.2%	21.4%	28.0%	10.3%
Panhandle	11.0%	6.5%	3.5%	14.7%	39.4%	24.9%	3.4%	3.9%	3.4%	20.2%	35.2%	33.9%
RSU	11.0%	6.5%	3.5%	14.7%	39.4%	24.9%	25.2%	20.8%	18.7%	20.3%	12.6%	2.4%
TOTAL REGIONAL	6.0%	6.9%	6.7%	26.5%	40.2%	13.6%	8.8%	10.4%	9.5%	26.6%	29.0%	15.7%
Connors	13.0%	12.3%	10.8%	24.4%	23.6%	15.9%	0.0%	0.0%	0.0%	0.0%	0.0%	0.0%
Eastern	19.2%	14.5%	11.6%	14.0%	17.7%	23.1%	0.0%	0.0%	0.0%	0.0%	0.0%	0.0%
Murray	12.7%	12.8%	11.5%	22.8%	25.3%	14.9%	0.0%	0.0%	0.0%	0.0%	0.0%	0.0%
NEOAMC	9.1%	7.7%	7.0%	13.6%	27.8%	34.8%	0.0%	0.0%	0.0%	0.0%	0.0%	0.0%
NOC	12.3%	11.5%	11.2%	17.7%	31.2%	16.1%	0.0%	0.0%	0.0%	0.0%	0.0%	0.0%
TCC	27.3%	23.2%	13.3%	22.6%	11.0%	2.8%	0.0%	0.0%	0.0%	0.0%	0.0%	0.0%
OSU-OKC	18.2%	24.2%	19.3%	25.6%	10.9%	1.8%	0.0%	0.0%	0.0%	0.0%	0.0%	0.0%
OSU-TB,OKM	11.4%	9.4%	4.4%	22.2%	27.9%	24.7%	0.0%	0.0%	0.0%	0.0%	0.0%	0.0%
Western	32.9%	13.4%	9.2%	17.4%	16.4%	10.7%	0.0%	0.0%	0.0%	0.0%	0.0%	0.0%
Redlands	29.6%	16.1%	11.4%	19.0%	15.1%	8.8%	0.0%	0.0%	0.0%	0.0%	0.0%	0.0%
CASC	22.3%	13.3%	9.2%	15.7%	22.0%	17.5%	0.0%	0.0%	0.0%	0.0%	0.0%	0.0%
Seminole	21.8%	11.6%	7.0%	24.4%	20.3%	14.8%	0.0%	0.0%	0.0%	0.0%	0.0%	0.0%
Rose	22.5%	23.3%	15.0%	23.5%	12.1%	3.6%	0.0%	0.0%	0.0%	0.0%	0.0%	0.0%
OCCC	21.2%	21.7%	17.1%	24.7%	12.1%	3.2%	0.0%	0.0%	0.0%	0.0%	0.0%	0.0%
TOTAL TWO-YEAR	21.8%	19.2%	13.2%	22.1%	15.5%	8.2%	0.0%	0.0%	0.0%	0.0%	0.0%	0.0%
TOTAL PUBLIC	15.0%	13.4%	9.8%	22.2%	28.4%	11.2%	6.4%	7.4%	7.6%	26.5%	35.0%	17.1%
TU	3.2%	2.2%	4.0%	17.9%	50.9%	21.7%	7.7%	7.1%	8.9%	19.4%	33.3%	23.5%
SNU	0.7%	0.5%	0.5%	6.1%	30.0%	62.2%	3.1%	0.8%	1.0%	10.7%	43.5%	40.8%
OCU	5.6%	4.5%	3.0%	12.7%	41.6%	32.5%	5.8%	7.5%	4.9%	12.7%	32.1%	37.2%
OBU	1.4%	1.4%	1.9%	12.2%	49.6%	33.6%	19.4%	7.5%	6.2%	12.2%	32.7%	21.9%
OC	4.3%	2.6%	3.8%	19.9%	41.4%	27.9%	0.0%	0.0%	0.0%	0.0%	0.0%	0.0%
ORU	3.4%	6.1%	2.4%	5.3%	37.7%	44.9%	8.4%	5.9%	3.6%	5.0%	26.3%	50.8%
MABC	10.0%	9.2%	3.2%	20.6%	28.9%	28.1%	6.9%	7.6%	7.6%	35.4%	10.8%	31.6%
Bacone	**	**	**	**	**	**	**	**	**	**	**	**
OWU	3.9%	14.1%	10.9%	1.6%	38.2%	31.3%	9.6%	18.5%	17.4%	14.9%	14.7%	24.9%
Hillsdale	2.0%	3.0%	3.0%	17.2%	48.3%	26.6%	31.1%	2.8%	4.7%	15.1%	31.1%	15.1%
SWCU	4.6%	6.9%	4.6%	8.0%	34.5%	41.4%	5.0%	4.0%	56.4%	13.9%	9.9%	10.9%
St. Gregory's	7.6%	5.4%	4.1%	11.6%	36.8%	34.5%	15.9%	10.5%	7.1%	8.8%	21.4%	36.3%
TOTAL PRIVATE	3.9%	4.0%	3.2%	12.9%	41.1%	34.9%	9.2%	6.9%	6.9%	13.0%	29.9%	34.1%
GRAND TOTAL	14.1%	12.7%	9.3%	21.5%	29.3%	13.0%	6.8%	7.3%	7.5%	24.3%	34.2%	19.9%

SOURCE: UDSENR11, 1/29/03.

NOTE: May contain unclassified students and concurrent high school enrollments.

* Percentages equal 100 percent within each division.

**Did not report.

Annual Unduplicated Enrollment by Field of Study and Class Level

The following tables describe the number of unduplicated headcount enrollments in higher education institutions in 2001-02 by field of study and by class level.

- At the public institutions, Business Management was the most popular field of study in 2001-02 with 29,304 (13.3 percent) students enrolled. Education was second with 25,587 (11.6 percent) students enrolled. In 2000-01 and 1999-00, Business Management also was first and Education was second. These have been the top two fields since the first Student Data Report was published in 1982-83.
- At the private institutions, Business Management was the most popular field of study in 2001-02 with 5,260 (22.1 percent) students enrolled. Education was second with 2,328 (9.8 percent) students enrolled. It was the same in 1999-00 and 2000-01, and these have been the top two fields since the first Student Data Report was published in 1982-83.

ANNUAL UNDUPLICATED STUDENT HEADCOUNT ENROLLMENTS
BY FIELD OF STUDY AND CLASS LEVEL IN PUBLIC INSTITUTIONS

2001-02

Field of Study	Freshman	Sophomore	Junior	Senior	Graduate	Unclassified	Professional	Total
Agriculture	667	639	497	783	276	21	0	2,883
Architecture	161	251	188	527	117	18	0	1,262
Area Studies	9	24	50	65	14	0	0	162
Biological Sciences	2,212	1,685	986	1,598	533	178	0	7,192
Business Management	7,203	7,668	4,029	7,018	2,605	781	0	29,304
Communications	855	1,326	1,071	1,618	299	101	0	5,270
Computer Science	848	887	731	1,668	439	14	0	4,587
Education	6,437	5,077	2,931	5,282	5,349	511	0	25,587
Engineering	1,479	1,777	1,158	2,615	1,547	210	0	8,786
Fine & Applied Arts	1,144	1,089	616	1,188	333	110	0	4,480
Foreign Languages	77	159	73	175	40	39	0	563
Health Professions	1,092	959	868	1,173	994	205	2,468	7,759
Home Economics	394	506	496	719	321	18	0	2,454
Law	7	7	0	0	0	0	503	517
Letters	722	679	506	977	359	10	0	3,253
Library Science	0	0	0	1	304	1	0	306
Mathematics	182	209	116	231	149	37	0	924
Physical Sciences	942	1,152	322	554	440	44	0	3,454
Psychology	1,129	1,290	772	1,279	526	23	0	5,019
Public Affairs	492	470	495	802	948	16	0	3,223
Social Sciences	2,101	2,278	1,457	2,569	1,089	258	0	9,752
Arts & Sciences Gen.	29,033	12,377	1,798	1,855	4,268	14,663	27	64,021
Business Tech.	2,733	2,846	8	7	0	411	0	6,005
Computer Tech.	1,897	1,892	1	0	0	233	0	4,023
Health Serv. Tech.	4,515	5,021	137	133	0	301	0	10,107
Engineering Tech.	2,182	2,208	12	10	0	182	0	4,594
Natural Sci. Tech.	636	587	1	2	0	26	0	1,252
Public Serv. Tech.	2,236	1,622	15	8	0	120	0	4,001
TOTALS	71,385	54,685	19,334	32,857	20,950	18,531	2,998	220,740

SOURCE: UDSENR18, 1/29/03.

NOTE: Unduplicated within the institution between semesters.

**ANNUAL UNDUPLICATED STUDENT HEADCOUNT ENROLLMENTS
BY FIELD OF STUDY AND CLASS LEVEL IN PRIVATE INSTITUTIONS
2001-02**

Field of Study	Freshman	Sophomore	Junior	Senior	Graduate	Unclassified	Professional	Total
Agriculture	0	1	3	4	0	0	0	8
Architecture	0	0	0	0	0	0	0	0
Area Studies	0	0	0	2	0	0	0	2
Biological Sciences	221	103	94	164	9	6	0	597
Business Management	806	620	729	1,633	1,228	244	0	5,260
Communications	194	140	187	328	37	1	0	887
Computer Science	206	89	105	189	265	28	0	882
Education	628	321	328	639	360	52	0	2,328
Engineering	213	93	102	220	155	49	0	832
Fine & Applied Arts	293	231	165	362	51	51	0	1,153
Foreign Languages	4	9	19	40	0	1	0	73
Health Professions	122	114	165	495	61	44	0	1,001
Home Economics	107	16	8	128	0	0	0	259
Law	5	4	2	32	1	56	1,035	1,135
Letters	102	84	99	186	119	3	0	593
Mathematics	22	11	15	25	1	3	0	77
Physical Sciences	31	34	24	67	202	4	1	363
Psychology	179	163	159	306	139	13	0	959
Public Affairs	17	23	35	65	22	3	0	165
Social Sciences	106	118	120	230	14	17	0	605
Theology	479	341	303	468	327	9	177	2,104
Arts & Sciences Gen.	1,285	475	176	363	157	1,084	3	3,543
Health Serv. Tech.	9	0	1	0	0	0	0	10
Public Serv. Tech.	42	81	97	162	177	363	4	926
TOTALS	5,071	3,071	2,936	6,108	3,325	2,031	1,220	23,762

SOURCE: UDSENR18, 1/29/03.

NOTE: Unduplicated within the institution between semesters.

ANNUAL UNDUPLICATED STUDENT HEADCOUNT ENROLLMENTS
BY FIELD OF STUDY AND CLASS LEVEL IN PUBLIC & PRIVATE INSTITUTIONS
2001-02

Field of Study	Freshman	Sophomore	Junior	Senior	Graduate	Unclassified	Professional	Total
Agriculture	667	640	500	787	276	21	0	2,891
Architecture	161	251	188	527	117	18	0	1,262
Area Studies	9	24	50	67	14	0	0	164
Biological Sciences	2,433	1,788	1,080	1,762	542	184	0	7,789
Business Management	8,009	8,288	4,758	8,651	3,833	1,025	0	34,564
Communications	1,049	1,466	1,258	1,946	336	102	0	6,157
Computer Science	1,054	976	836	1,857	704	42	0	5,469
Education	7,065	5,398	3,259	5,921	5,709	563	0	27,915
Engineering	1,692	1,870	1,260	2,835	1,702	259	0	9,618
Fine & Applied Arts	1,437	1,320	781	1,550	384	161	0	5,633
Foreign Languages	81	168	92	215	40	40	0	636
Health Professions	1,214	1,073	1,033	1,668	1,055	249	2,468	8,760
Home Economics	501	522	504	847	321	18	0	2,713
Law	12	11	2	32	1	56	1,538	1,652
Letters	824	763	605	1,163	478	13	0	3,846
Library Science	0	0	0	1	304	1	0	306
Mathematics	204	220	131	256	150	40	0	1,001
Physical Sciences	973	1,186	346	621	642	48	1	3,817
Psychology	1,308	1,453	931	1,585	665	36	0	5,978
Public Affairs	509	493	530	867	970	19	0	3,388
Social Sciences	2,207	2,396	1,577	2,799	1,103	275	0	10,357
Theology	479	341	303	468	327	9	177	2,104
Arts & Sciences Gen.	30,318	12,852	1,974	2,218	4,425	15,747	30	67,564
Business Tech.	2,733	2,846	8	7	0	411	0	6,005
Computer Tech.	1,897	1,892	1	0	0	233	0	4,023
Health Serv. Tech.	4,524	5,021	138	133	0	301	0	10,117
Engineering Tech.	2,182	2,208	12	10	0	182	0	4,594
Natural Sci. Tech.	636	587	1	2	0	26	0	1,252
Public Serv. Tech.	2,278	1,703	112	170	177	483	4	4,927
TOTALS	76,456	57,756	22,270	38,965	24,275	20,562	4,218	244,502

SOURCE: UDSEN18, 1/29/03.

NOTE: Unduplicated within the institution between semesters.

Unduplicated Headcount Enrollments at Public Institutions 2001-02 Compared to 2000-01

This table compares 2001-02 and 2000-01 unduplicated headcount enrollments at the public institutions by semester.

- In 2001-02, all three semesters experienced increases from the previous year, resulting in a State System increase of 6,796 students (3.2 percent) for the year. Over the past five years, public enrollment has increased 5.4 percent.
- Three public institutions with the largest increases were Oklahoma City Community College (1,933 students, 12.4 percent), Oklahoma State University (1,124, 4.5 percent), and the University of Oklahoma (836 students, 2.9 percent).
- The University of Central Oklahoma had the largest decrease in enrollment, with 1,421 fewer students than the previous year.
- From 2000-01 to 2001-02, comprehensive universities' enrollment increased by a total of 2,046 students (3.6 percent); regional universities' enrollment increased by a total of 183 students (0.3 percent); and two-year colleges increased by a total of 4,567 (5.0 percent).

**UNDUPLICATED HEADCOUNT ENROLLMENTS BY SEMESTER AT PUBLIC INSTITUTIONS
2000-01 COMPARED TO 2001-02**

Institution	Summer 2000	Summer 2001	Difference	Fall 2000	Fall 2001	Difference	Spring 2001	Spring 2002	Difference	Year 2000-01	Year 2001-02	Difference
OU	9,902	9,881	-21	24,205	25,104	899	22,990	24,010	1,020	28,582	29,418	836
OU-HSC	1,005	1,102	97	2,735	2,829	94	2,699	2,730	31	3,051	3,137	86
OSU	7,191	7,664	473	21,226	22,066	840	20,036	21,105	1,069	24,720	25,844	1,124
OSU-CHS ¹	0	0	0	263	263	0	345	345	0	348	348	0
TOTAL	18,098	18,647	549	48,429	50,262	1,833	46,070	48,190	2,120	56,701	58,747	2,046
UCO	5,930	5,989	59	14,099	14,660	561	12,898	13,816	918	20,011	18,590	-1,421
ECU	1,969	1,889	-80	4,107	4,189	82	3,976	4,057	81	5,373	5,381	8
NSU	3,084	3,025	-59	8,082	8,534	452	7,596	8,131	535	10,140	10,451	311
NWOSU	785	674	-111	1,983	2,032	49	1,936	1,989	53	2,616	2,606	-10
SEOSU	1,572	1,700	128	3,746	3,890	144	3,515	3,723	208	4,709	4,963	254
SWOSU	1,701	1,837	136	4,859	4,915	56	4,555	4,658	103	6,007	6,116	109
Cameron	2,621	2,748	127	5,096	5,329	233	4,931	5,256	325	7,199	7,621	422
Langston	1,205	1,214	9	2,827	2,988	161	2,796	2,900	104	3,700	3,740	40
USAO	725	731	6	1,409	1,456	47	1,329	1,325	-4	1,719	1,777	58
Panhandle	294	340	46	1,189	1,242	53	1,080	1,113	33	1,470	1,536	66
RSU*	879	964	85	2,640	2,872	232	2,475	2,885	410	3,869	4,215	346
TOTAL REGIONAL	20,765	21,111	346	50,037	52,107	2,070	47,087	49,853	2,766	66,813	66,996	183
Connors	649	679	30	1,906	1,871	-35	1,724	1,812	88	2,691	2,770	79
Eastern	607	669	62	1,984	2,027	43	1,859	1,958	99	2,771	2,861	90
Murray	511	600	89	1,768	1,891	123	1,626	1,793	167	2,407	2,605	198
NEOAMC	750	681	-69	1,947	1,808	-139	1,792	1,791	-1	2,813	2,663	-150
Northern	767	801	34	2,691	2,895	204	2,506	2,821	315	3,705	3,967	262
TCC	8,971	9,263	292	16,270	16,741	471	15,814	16,575	761	26,746	27,322	576
OSU-OKC	1,771	2,024	253	3,994	4,514	520	4,108	4,590	482	6,522	7,224	702
OSU-TB, OKM	1,401	1,385	-16	2,419	2,365	-54	2,286	2,411	125	3,712	3,660	-52
Western	1,017	979	-38	2,296	2,241	-55	2,234	2,092	-142	3,503	3,346	-157
Redlands	651	651	0	2,176	2,170	-6	1,989	2,094	105	3,168	3,401	233
CASC	799	963	164	1,955	2,206	251	1,887	2,217	330	2,870	3,372	502
Seminole	522	599	77	2,008	1,961	-47	1,801	1,866	65	2,832	2,780	-52
Rose	2,865	3,027	162	7,347	7,516	169	6,733	7,104	371	11,177	11,580	403
OSU-OKC	4,325	5,257	932	9,358	10,681	1,323	9,629	10,931	1,302	15,541	17,474	1,933
TOTAL TWO-YEAR	25,606	27,578	1,972	58,119	60,887	2,768	55,988	60,055	4,067	90,458	95,025	4,567
TOTAL PUBLIC	64,469	67,336	2,867	156,585	163,256	6,671	149,145	158,098	8,953	213,972	220,768	6,796

SOURCE: UDSENR14, 2000-01 (6/03/02), 2001-02 (1/29/03).

* RSU began offering bachelor's degrees in fall 2000.

¹ Did not report for 2001-02, data are from 2000-01.

NOTE: May contain first-time unclassified students and concurrent high school enrollments.

Concurrent High School Enrollment at Public Institutions

This table contains data from public higher education institutions authorized to concurrently enroll high school students in higher education. These students also are included in the other enrollment tables.

- In 2001-02, 3,507 high school students were reported as concurrently enrolled in at least one college course. These students enrolled for a total of 22,088 credit hours or 736 FTEs.
- In 2000-01, 3,551 high school students were concurrently enrolled for a total of 24,788 credit hours or 826 FTEs.

**CONCURRENT HIGH SCHOOL ENROLLMENT AT PUBLIC INSTITUTIONS
HEADCOUNT, CREDIT HOURS, AND ANNUALIZED FTE***

2001-02

Institution	Summer 2001			Fall 2001			Spring 2002			Full Year 2001-02***		
	N	Cr Hrs	FTE*	N	Cr Hrs	FTE*	N	Cr Hrs	FTE*	N	Cr Hrs	FTE*
OU	32	65	2	52	195	7	3	12	0	80	272	9
OSU	9	32	1	69	271	9	99	386	13	139	689	23
TOTAL COMPREHENSIVE	41	97	3	121	466	16	102	398	13	219	961	32
UCO	34	141	5	130	823	27	148	894	30	202	1,858	62
ECU	61	66	2	28	115	4	22	91	3	94	272	9
NSU	7	30	1	22	86	3	27	108	4	41	224	7
NWOSU	1	6	0	13	57	2	30	103	3	31	166	6
SEOSU	29	152	5	36	170	6	45	204	7	77	526	18
SWOSU	16	79	2	72	339	11	60	273	10	95	691	23
Cameron	11	45	2	63	331	11	95	486	16	115	862	29
Langston	**	**	**	**	**	**	**	**	**	**	**	**
USAO	0	0	0	20	78	3	14	48	2	22	126	4
Panhandle	**	**	**	**	**	**	**	**	**	**	**	**
RSU	25	87	3	85	360	12	113	441	15	159	888	30
TOTAL REGIONAL	184	606	20	469	2,359	79	554	2,648	90	836	5,613	188
Connors	32	165	6	100	480	16	126	510	17	185	1,155	39
Eastern	28	150	5	67	267	9	83	320	11	120	737	25
Murray	14	51	2	143	561	19	178	697	23	209	1,309	44
NEOAMC	4	18	1	32	129	4	39	161	5	75	308	10
Northern	50	215	7	133	520	17	136	545	18	225	1,280	43
TCC	103	446	15	133	1,334	44	25	87	3	232	1,867	62
OSU-OKC	9	35	1	44	215	7	90	437	15	143	687	23
OSU-TB,OKM	6	21	1	24	135	5	18	96	3	32	252	8
Western	6	21	1	68	316	11	76	363	12	107	700	23
Redlands	87	353	12	429	1,919	64	392	1,689	56	643	3,961	132
CASC	13	62	2	38	166	6	44	205	7	68	433	14
Seminole	2	6	0	27	125	4	51	169	6	58	300	10
Rose	10	51	2	89	526	18	91	486	16	152	1,063	35
OCCC	30	130	4	131	626	21	147	706	24	203	1,462	49
TOTAL TWO-YEAR	394	1,724	59	1,458	7,319	245	1,496	6,471	216	2,452	15,514	517
TOTAL PUBLIC	619	2,427	81	2,048	10,144	338	2,152	9,517	317	3,507	22,088	736

SOURCE: UDSENR11, 1/29/03.

NOTE: FTE may not total due to rounding of calculated values. ** Did not report. *** Full-year is unduplicated between semesters.

* Full-time equivalent (FTE): An annual FTE is calculated for an undergraduate by dividing the total number of credit hours enrolled by all undergraduate students by 30.

The graduate and professional FTE is calculated by dividing the total number of credit hours enrolled by all graduate and professional students by 24. Totals may not equal sums of columns due to rounding of calculations.

Five-Year Comparison of Full-Time and Part-Time Enrollments

This table shows a five-year history of fall semester full-time and part-time enrollments at all public institutions. In the fall semester, an undergraduate student must be enrolled in at least 12 credit hours and a graduate student must be enrolled in at least 9 credit hours to be classified as full-time.

- Full-time enrollment at public institutions increased from 89,719 in fall 1997 to 99,225 in fall 2001, or 10.6 percent. Part-time enrollment decreased from 63,253 in fall 1997 to 61,956 in fall 2001, or 2.1 percent.

HEADCOUNT ENROLLMENT AT PUBLIC INSTITUTIONS BY FULL-TIME AND PART-TIME STATUS

Institution	Fall 1997		Fall 1998		Fall 1999		Fall 2000		Fall 2001	
	Full-Time	Part-Time	Full-Time	Part-Time	Full-Time	Part-Time	Full-Time	Part-Time	Full-Time	Part-Time
University of Oklahoma	16,554	6,598	17,086	6,360	17,353	6,298	17,695	6,451	18,709	6,343
OU Health Sciences Center	2,039	607	2,103	638	2,007	900	1,917	818	2,000	829
Oklahoma State University	15,032	4,270	15,833	4,451	15,758	5,206	16,609	4,531	17,303	4,694
OSU Center for Health Sciences ¹	349	0	348	0	352	0	263	0	263	0
Comprehensive Institutions	33,974	11,475	35,370	11,449	35,470	12,404	36,484	11,800	38,275	11,866
University of Central Oklahoma	8,158	5,668	8,252	5,831	8,639	5,409	8,854	5,135	9,246	5,284
East Central University	3,198	1,015	3,039	1,054	2,974	998	3,000	1,076	3,108	1,053
Northeastern State University	5,577	2,616	5,784	2,565	5,578	2,380	5,640	2,395	6,075	2,437
Northwestern Okla. State University	1,189	661	1,222	738	1,248	615	1,371	590	1,452	567
Southeastern Okla. State University	2,952	881	2,891	853	2,773	869	2,791	912	2,948	906
Southwestern Okla. State University	3,842	977	4,151	893	3,939	825	3,996	813	4,038	806
Cameron University	3,144	2,130	2,960	2,312	3,029	2,204	2,943	2,098	3,068	2,198
Langston University	2,302	1,074	2,247	987	2,256	874	1,987	840	2,172	816
University of Science and Arts of Okla.	994	378	1,060	418	989	401	972	424	1,040	396
Oklahoma Panhandle State University	899	359	902	197	913	230	947	242	981	261
Rogers State University	1,363	1,725	1,265	1,617	1,137	1,468	1,171	1,379	1,454	1,331
Regional Institutions	33,618	17,484	33,773	17,465	33,475	16,273	33,672	15,904	35,582	16,055
Total Comprehensive and Regional	67,592	28,959	69,143	28,914	68,945	28,677	70,156	27,704	73,857	27,921
Connors State College	1,298	670	1,293	632	1,184	640	1,131	725	1,113	658
Eastern Oklahoma State College	978	733	1,048	776	1,158	786	1,061	847	1,047	913
Murray State College	1,031	564	992	596	959	569	1,040	575	1,137	610
Northeastern Oklahoma A&M College	1,541	514	1,602	535	1,448	452	1,370	505	1,331	445
Northern Oklahoma College	1,213	1,002	1,399	1,008	1,415	934	1,593	912	1,768	995
Tulsa Community College	4,600	12,692	4,461	12,005	4,654	11,165	4,814	11,255	5,285	11,322
OSU, OKC	1,293	2,743	1,241	2,726	1,078	2,599	1,235	2,754	1,369	3,106
OSU, Technical Branch, Okmulgee	1,641	636	1,651	595	1,720	557	1,664	718	1,690	647
Western Oklahoma State College	633	1,028	840	1,432	787	1,423	802	1,436	870	1,303
Redlands Community College	786	767	784	853	909	810	830	921	839	900
Carl Albert State College	1,010	1,080	1,025	776	942	822	955	947	1,120	1,045
Seminole State College	946	765	1,046	859	1,068	933	1,031	943	1,102	832
Rose State College	2,276	5,106	2,340	5,160	2,347	5,048	2,371	4,905	2,526	4,901
Oklahoma City Community College	2,881	5,994	2,861	5,818	2,869	5,925	3,127	6,102	4,171	6,358
Two-year Institutions	22,127	34,294	22,583	33,771	22,538	32,663	23,024	33,545	25,368	34,035
PUBLIC INSTITUTION TOTAL	89,719	63,253	91,726	62,685	91,483	61,340	93,180	61,249	99,225	61,956

SOURCE: OCR2300, 6/12/02.

¹ Did not report for 2001-02, data are from previous year.

Five-Year Comparison of Full-Time and Part-Time Percentages

This table shows a five-year history of fall semester full-time and part-time enrollment percentages at all public institutions. In the fall semester, an undergraduate student must be enrolled in at least 12 credit hours and a graduate student must be enrolled in at least 9 credit hours to be classified as full-time.

- The full-time enrollment percentage at public institutions increased from 58.7 percent in fall 1997 to 61.6 percent in fall 2001. The part-time enrollment percentage decreased from 41.3 percent in fall 1997 to 38.4 percent in fall 2001.

PERCENTAGE OF HEADCOUNT ENROLLMENT AT PUBLIC INSTITUTIONS BY FULL-TIME AND PART-TIME STATUS

Institution	Fall 1997		Fall 1998		Fall 1999		Fall 2000		Fall 2001	
	Full-Time	Part-Time	Full-Time	Part-Time	Full-Time	Part-Time	Full-Time	Part-Time	Full-Time	Part-Time
University of Oklahoma	71.5%	28.5%	72.9%	27.1%	73.4%	26.6%	73.3%	26.7%	74.7%	25.3%
OU Health Sciences Center	77.1%	22.9%	76.7%	23.3%	69.0%	31.0%	70.1%	29.9%	70.7%	29.3%
Oklahoma State University	77.9%	22.1%	78.1%	21.9%	75.2%	24.8%	78.6%	21.4%	78.7%	21.3%
OSU Center for Health Sciences ¹	100.0%	0.0%	100.0%	0.0%	100.0%	0.0%	100.0%	0.0%	100.0%	0.0%
Comprehensive Institutions	74.8%	25.2%	75.5%	24.5%	74.1%	25.9%	75.6%	24.4%	76.3%	23.7%
University of Central Oklahoma	59.0%	41.0%	58.6%	41.4%	61.5%	38.5%	63.3%	36.7%	63.6%	36.4%
East Central University	75.9%	24.1%	74.2%	25.8%	74.9%	25.1%	73.6%	26.4%	74.7%	25.3%
Northeastern State University	68.1%	31.9%	69.3%	30.7%	70.1%	29.9%	70.2%	29.8%	71.4%	28.6%
Northwestern Okla. State University	64.3%	35.7%	62.3%	37.7%	67.0%	33.0%	69.9%	30.1%	71.9%	28.1%
Southeastern Okla. State University	77.0%	23.0%	77.2%	22.8%	76.1%	23.9%	75.4%	24.6%	76.5%	23.5%
Southwestern Okla. State University	79.7%	20.3%	82.3%	17.7%	82.7%	17.3%	83.1%	16.9%	83.4%	16.6%
Cameron University	59.6%	40.4%	56.1%	43.9%	57.9%	42.1%	58.4%	41.6%	58.3%	41.7%
Langston University	68.2%	31.8%	69.5%	30.5%	72.1%	27.9%	70.3%	29.7%	72.7%	27.3%
University of Science and Arts of Okla.	72.4%	27.6%	71.7%	28.3%	71.2%	28.8%	69.6%	30.4%	72.4%	27.6%
Oklahoma Panhandle State University	71.5%	28.5%	82.1%	17.9%	79.9%	20.1%	79.6%	20.4%	79.0%	21.0%
Rogers State University	44.1%	55.9%	43.9%	56.1%	43.6%	56.4%	45.9%	54.1%	52.2%	47.8%
Regional Institutions	65.8%	34.2%	65.9%	34.1%	67.3%	32.7%	67.9%	32.1%	68.9%	31.1%
Total Comprehensive and Regional	70.0%	30.0%	70.5%	29.5%	70.6%	29.4%	71.7%	28.3%	72.6%	27.4%
Connors State College	66.0%	34.0%	67.2%	32.8%	64.9%	35.1%	60.9%	39.1%	62.8%	37.2%
Eastern Oklahoma State College	57.2%	42.8%	57.5%	42.5%	59.6%	40.4%	55.6%	44.4%	53.4%	46.6%
Murray State College	64.6%	35.4%	62.5%	37.5%	62.8%	37.2%	64.4%	35.6%	65.1%	34.9%
Northeastern Oklahoma A&M College	75.0%	25.0%	75.0%	25.0%	76.2%	23.8%	73.1%	26.9%	74.9%	25.1%
Northern Oklahoma College	54.8%	45.2%	58.1%	41.9%	60.2%	39.8%	63.6%	36.4%	64.0%	36.0%
Tulsa Community College	26.6%	73.4%	27.1%	72.9%	29.4%	70.6%	30.0%	70.0%	31.8%	68.2%
OSU, OKC	32.0%	68.0%	31.3%	68.7%	29.3%	70.7%	31.0%	69.0%	30.6%	69.4%
OSU, Technical Branch, Okmulgee	72.1%	27.9%	73.5%	26.5%	75.5%	24.5%	69.9%	30.1%	72.3%	27.7%
Western Oklahoma State College	38.1%	61.9%	37.0%	63.0%	35.6%	64.4%	35.8%	64.2%	40.0%	60.0%
Redlands Community College	50.6%	49.4%	47.9%	52.1%	52.9%	47.1%	47.4%	52.6%	48.2%	51.8%
Carl Albert State College	48.3%	51.7%	56.9%	43.1%	53.4%	46.6%	50.2%	49.8%	51.7%	48.3%
Seminole State College	55.3%	44.7%	54.9%	45.1%	53.4%	46.6%	52.2%	47.8%	57.0%	43.0%
Rose State College	30.8%	69.2%	31.2%	68.8%	31.7%	68.3%	32.6%	67.4%	34.0%	66.0%
Oklahoma City Community College	32.5%	67.5%	33.0%	67.0%	32.6%	67.4%	33.9%	66.1%	39.6%	60.4%
Two-year Institutions	39.2%	60.8%	40.1%	59.9%	40.8%	59.2%	40.7%	59.3%	42.7%	57.3%
PUBLIC INSTITUTION TOTAL	58.7%	41.3%	59.4%	40.6%	59.9%	40.1%	60.3%	39.7%	61.6%	38.4%

SOURCE: OCR2300, 6/12/02.

¹ Did not report for 2001-02, data are from previous year.

Non-Credit Activity

The following tables describe the nature and level of non-credit activity provided by Oklahoma public colleges and universities that reported offering non-credit activities. The information provided indicates a range of activities and groups served. Participant contacts indicate the number of participants recorded as attending and participating in non-credit activities; therefore, an individual citizen may be counted in more than one activity. In some activities, participant contacts may be estimated, as in large lectures. Non-credit courses and activities are provided on a self-supporting basis and are not reported for state funding.

- During 2001-02, 20 public institutions reported participant contacts totaling 344,568 in non-credit activities at 2 comprehensive universities, 9 regional universities, and 9 two-year colleges. This compares to 23 public institutions reporting 319,692 participant contacts for 2000-01 and 15 public institutions reporting 252,250 participant contacts for 1998-99.
- Between 1999-00 and 2001-02, non-credit activity participants increased 98,116 (83.3 percent) at the comprehensive universities and 16,135 (44.0 percent) at the regional universities. Non-credit activity participants decreased 21,741 (22.3 percent) at the two-year colleges.
- The Group Served table reflects the reporting institution's determination of the group to which an activity was primarily directed. According to the table, the major groups served were the general public, government, educational institutions, business and industry, and community agencies. These were also the major groups served during 2000-01 and 1999-00. Business and Industry, Health and Human Services, Community Agency, and General Public groups experienced increases in non-credit activity from 2000-01 to 2001-02.
- The Format table shows that courses, workshops, and conferences are the most common formats for non-credit activities. During 2001-02, workshops increased 74.2 percent from 1999-00, while courses declined 12.6 percent and conferences declined 6.9 percent.
- The three counties where the most participation took place were Oklahoma, Cleveland, and Tulsa counties. From 1999-00, Tulsa county increased 38.5 percent, and Oklahoma county declined 25.0 percent. Cleveland county more than tripled in participation numbers from 1999-00 to 2001-02.

**PARTICIPANT CONTACTS IN NON-CREDIT ACTIVITIES
 CONDUCTED BY PUBLIC INSTITUTIONS
 1998-99 to 2001-02**

Institution	1998-99	1999-00	2000-01	2001-02
UNIVERSITY OF OKLAHOMA	80,277	78,189	108,797	154,719
OKLAHOMA STATE UNIVERSITY	57,387	39,659	64,645	61,245
UNIVERSITY OF CENTRAL OKLAHOMA	7,679	11,916	9,254	8,013
EAST CENTRAL UNIVERSITY	22,705	19,425	20,347	20,395
NORTHEASTERN STATE UNIVERSITY	**	1,570	1,167	941
SOUTHEASTERN OKLA. STATE UNIVERSITY	1,473	1,390	1,829	1,965
SOUTHWESTERN OKLA. STATE UNIVERSITY	1,876	2,301	1,493	1,350
CAMERON UNIVERSITY	**	**	2,755	19,641
UNIVERSITY OF SCIENCE & ARTS OF OKLAHOMA	**	**	39	54
PANHANDLE STATE UNIVERSITY	209	58	113	289
ROGERS STATE UNIVERSITY	198	259	225	147
CONNORS STATE COLLEGE	**	**	1,497	**
EASTERN OKLAHOMA STATE COLLEGE	**	**	19,707	**
MURRAY STATE COLLEGE	921	921	234	**
NORTHEASTERN OKLAHOMA A&M COLLEGE	15,480	14,574	14,682	13,924
NORTHERN OKLAHOMA COLLEGE	**	**	320	342
TULSA COMMUNITY COLLEGE	15,139	12,547	18,416	9,109
OSU OKLAHOMA CITY	3,262	2,060	1,095	2,354
OSU TECHNICAL BRANCH OKMULGEE	**	514	414	584
REDLANDS COMMUNITY COLLEGE	**	**	8,804	11,387
SEMINOLE STATE COLLEGE	930	452	378	125
ROSE STATE COLLEGE	31,550	49,641	31,162	26,245
OKLAHOMA CITY COMMUNITY COLLEGE	13,164	16,582	12,319	11,739
TOTAL FOR ALL INSTITUTIONS	252,250	252,058	319,692	344,568

SOURCE: SASNON8G, 6/23/03. ** Did not report

**PARTICIPANT CONTACTS IN NON-CREDIT ACTIVITIES
CONDUCTED IN OKLAHOMA BY PUBLIC INSTITUTIONS BY TYPE
OF INSTITUTION AND GROUP SERVED
1999-00 to 2001-02**

Group Served	Type of Institution									Total		
	Comprehensive			Regional			Two-Year					
	1999-00	2000-01	2001-02	1999-00	2000-01	2001-02	1999-00	2000-01	2001-02	1999-00	2000-01	2001-02
Business and Industry	20,832	21,815	17,359	791	930	4,568	4,949	6,736	7,814	26,572	29,481	29,741
Government	24,109	20,993	14,486	95	146	618	24,058	15,847	16,647	48,262	36,986	31,751
Educational Institution	22,864	25,901	24,850	16,035	13,054	17,578	17,916	33,652	20,897	56,815	72,607	63,325
Religious Group	284	847	962	163	59	361	175	1,048	167	622	1,954	1,490
Health and Human Services	5,155	6,129	4,614	10,080	9,507	13,890	2,212	2,725	1,314	17,447	18,361	19,818
Military	0	103	81	4	228	150	286	690	103	290	1,021	334
Labor	118	457	419	0	0	25	393	358	122	511	815	566
Community Agency	19,393	22,987	20,909	332	205	2,144	964	1,269	2,535	20,689	24,461	25,588
General Public	5,527	6,102	67,402	4,565	8,208	12,018	24,574	33,243	17,605	34,666	47,553	97,025
Other	19,566	68,108	64,882	4,595	4,885	1,443	22,023	13,460	8,605	46,184	86,453	74,930
TOTAL	117,848	173,442	215,964	36,660	37,222	52,795	97,550	109,028	75,809	252,058	319,692	344,568

SOURCE: SASNON8A, 6/23/03.

**PARTICIPANT CONTACTS IN NON-CREDIT ACTIVITIES CONDUCTED
BY TYPE OF INSTITUTION AND
FORMAT OF NON-CREDIT ACTIVITY
1999-00 to 2001-02**

Format of Activity	Type of Institution									Total		
	Comprehensive			Regional			Two-Year					
	1999-00	2000-01	2001-02	1999-00	2000-01	2001-02	1999-00	2000-01	2001-02	1999-00	2000-01	2001-02
Conference	39,653	39,705	30,923	5,424	3,156	8,182	2,308	6,450	5,011	47,385	49,311	44,116
Institution	4,921	5,887	4,404	4,968	2,776	555	22,972	19,534	14,119	32,861	28,197	19,078
Course	15,812	24,441	28,967	18,647	16,741	6,736	39,916	42,521	29,319	74,375	83,703	65,022
Workshop	25,992	31,512	32,198	873	4,058	18,946	3,694	8,131	2,099	30,559	43,701	53,243
Seminar	16,401	16,249	18,090	777	859	3,273	934	5,431	2,192	18,112	22,539	23,555
Special Training	5,660	31,294	6,860	531	1,353	6,768	26,626	20,497	18,399	32,817	53,144	32,027
Correspondence	1,433	1,033	1,037	30	0	65	83	0	42	1,546	1,033	1,144
Other	7,976	23,321	93,485	5,410	8,279	8,270	1,017	6,464	4,628	14,403	38,064	106,383
Totals	117,848	173,442	215,964	36,660	37,222	52,795	97,550	109,028	75,809	252,058	319,692	344,568

SOURCE: SASNON8F, 6/23/03.

**GEOGRAPHIC ORIGIN OF PARTICIPANT CONTACTS
IN NON-CREDIT ACTIVITIES CONDUCTED
BY PUBLIC INSTITUTIONS BY COUNTY**

1999-00 to 2001-02

	1999-00	2000-01	2001-02		1999-00	2000-01	2001-02		1999-00	2000-01	2001-02	
Adair	142	100	134	Grant	0	0	84	Nowata	0	32	107	
Alfalfa	33	0	13	Greer	16	0	0	Okfuskee	30	42	131	
Atoka	159	234	409	Harmon	0	0	28	Oklahoma	97,384	78,607	73,007	
Beaver	0	97	40	Harper	71	82	75	Okmulgee	1,021	885	1,593	
Beckham	422	809	475	Haskell	103	180	96	Osage	454	417	612	
Blaine	111	32	140	Hughes	112	84	47	Ottawa	119	338	14,234	
Bryan	1,599	1,970	2,289	Jackson	242	542	690	Pawnee	4,030	196	371	
Caddo	432	265	349	Jefferson	14	0	33	Payne	19,685	10,108	13,579	
Canadian	324	9,477	12,463	Johnston	1,150	419	156	Pittsburg	685	1,159	945	
Carter	1,021	1,039	1,419	Kay	888	1,130	1,370	Pontotoc	6,910	8,337	5,889	
Cherokee	1,728	1,989	1,860	Kingfisher	65	58	42	Pottawatomie	535	751	2,059	
Choctaw	204	248	841	Kiowa	198	198	422	Pushmataha	215	130	568	
Cimarron	19	0	9	Latimer	91	19,218	24	Roger Mills	0	0	59	
Cleveland	27,577	41,532	93,998	LeFlore	456	654	778	Rogers	404	424	413	
Coal	11	0	1	Lincoln	45	281	335	Seminole	639	524	645	
Comanche	1,927	5,627	17,894	Logan	301	384	687	Sequoyah	596	1,040	1,140	
Cotton	0	37	68	Love	37	0	2	Stephens	550	716	1,017	
Craig	278	422	324	Major	0	116	91	Texas	174	381	679	
Creek	618	1,000	1,229	Marshall	14,598	14,759	172	Tillman	12	25	10	
Custer	2,583	1,863	1,972	Mayes	211	149	222	Tulsa	29,312	50,734	37,013	
Delaware	461	1,002	814	McClain	94	75	1,032	Wagoner	250	186	135	
Dewey	21	0	46	McCurtain	211	498	456	Washington	908	948	1,004	
Ellis	0	275	22	McIntosh	358	60	180	Washita	21	27	56	
Garfield	971	1,275	1,626	Murray	31	23	300	Woods	48	118	201	
Garvin	231	234	757	Muskogee	1,960	3,300	1,897	Woodward	332	364	365	
Grady	245	267	766	Noble	164	51	74	Unknown	5,803	30,105	16,798	
									Oklahoma Total	232,650	298,649	321,881
									Out-of-State Total	19,408	21,043	22,687
									Grand Total	252,058	319,692	344,568

SOURCE: SASNON8E, 6/23/03.

Intentionally Blank

**Oklahoma State Regents for Higher Education
Student Data Report
2001-02**

Section IV: Access to Higher Education

Geographic Origin of Students in Public and Private Institutions

The following three tables describe the geographic origin of students enrolled in Oklahoma higher education.

- Oklahoma, Tulsa, and Cleveland counties were the top three counties of origin for public institutions.
- Oklahoma, Tulsa, and Pottawatomie counties were the top three counties of origin for private institutions.
- For public institutions, Texas, Kansas, Arkansas, California, and Missouri were the top five states of origin for out-of-state students.
- For private institutions, Texas, Kansas, Missouri, Arkansas, and California were the top five states of origin for out-of-state students.
- India, Japan, and China were the top countries of origin for public institutions, while India, China, and Taiwan were the top countries of origin for private institutions.

**GEOGRAPHIC ORIGIN OF STUDENTS ENROLLED IN PUBLIC INSTITUTIONS
BY COUNTY, STATE AND COUNTRY
FALL 2001**

DISTRIBUTION OF ENROLLMENT

BY COUNTY

Adair	568	Grant	246	Nowata	219
Alfalfa	272	Greer	199	Okfuskee	365
Atoka	399	Harmon	118	Oklahoma	30,051
Beaver	193	Harper	166	Okmulgee	1,242
Beckham	868	Haskell	413	Osage	868
Blaine	436	Hughes	528	Ottawa	959
Bryan	1,383	Jackson	1,581	Pawnee	458
Caddo	1,168	Jefferson	167	Payne	3,139
Canadian	4,351	Johnston	449	Pittsburg	1,645
Carter	1,799	Kay	1,934	Pontotoc	1,616
Cherokee	1,719	Kingfisher	733	Pottawatomie	2,061
Choctaw	407	Kiowa	454	Pushmataha	347
Cimarron	92	Latimer	502	Roger Mills	159
Cleveland	9,301	LeFlore	1,737	Rogers	2,453
Coal	223	Lincoln	907	Seminole	1,132
Comanche	5,332	Logan	1,166	Sequoyah	1,017
Cotton	188	Love	245	Stephens	1,556
Craig	425	McClain	1,089	Texas	625
Creek	1,635	McCurtain	1,452	Tillman	358
Custer	1,371	McIntosh	510	Tulsa	25,425
Delaware	771	Major	372	Wagoner	1,345
Dewey	233	Marshall	407	Washington	1,549
Ellis	165	Mayes	1,230	Washita	482
Garfield	2,597	Murray	468	Woods	435
Garvin	925	Muskogee	2,570	Woodward	669
Grady	1,885	Noble	508	Unknown	2,784
				TOTAL OKLAHOMA	<u>141,816</u>

DISTRIBUTION OF ENROLLMENT

BY STATE

Alabama	64	Louisiana	149	Oregon	67
Alaska	67	Maine	11	Pennsylvania	99
Arizona	127	Maryland	80	Rhode Island	15
Arkansas	676	Massachusetts	51	South Carolina	52
California	529	Michigan	144	South Dakota	59
Colorado	383	Minnesota	55	Tennessee	119
Connecticut	32	Mississippi	65	Texas	5,193
Delaware	13	Missouri	505	Utah	56
District of Columbia	9	Montana	46	Vermont	14
Florida	236	Nebraska	197	Virginia	219
Georgia	98	Nevada	72	Washington	84
Hawaii	46	New Hampshire	14	West Virginia	17
Idaho	70	New Jersey	66	Wisconsin	72
Illinois	326	New Mexico	204	Wyoming	64
Indiana	106	New York	144	Trust Territory of the Pacific Islands	1
Iowa	111	North Carolina	79	Canal Zone	0
Kansas	1,020	North Dakota	22	Puerto Rico	3
Kentucky	47	Ohio	145	Virgin Islands	0
				Unknown	2,638
				TOTAL OTHER STATES	<u>14,781</u>

SOURCE: UDSENRO6, 1/29/03.

**GEOGRAPHIC ORIGIN OF STUDENTS ENROLLED IN PUBLIC INSTITUTIONS
BY COUNTY, STATE, AND COUNTRY
FALL 2001 (CONTINUED)**

**DISTRIBUTION OF ENROLLMENT
BY COUNTRY**

Albania	28	Gaza Strip	1	Niger	7
Algeria	2	Georgia	2	Nigeria	115
Angola	3	Germany	32	Niue	1
Antigua and Barbuda	2	Ghana	27	Norway	3
Argentina	8	Greece	7	Oman	7
Armenia	4	Grenada	2	Pakistan	293
Ashmore and Cartier Islands	2	Guatemala	12	Panama	2
Australia	15	Guinea	6	Paraguay	3
Austria	10	Guyana	1	Peru	23
Azerbaijan	2	Holy City	2	Philippines	27
Bahamas, The	22	Honduras	11	Poland	13
Bahrain	51	Hong Kong	36	Portugal	5
Bangladesh	101	Hungary	5	Qatar	11
Barbados	4	Iceland	17	Romania	20
Belarus	5	India	907	Russia	53
Belgium	6	Indonesia	228	Saudi Arabia	48
Belize	4	Iran	23	Senegal	48
Benin	8	Ireland	2	Serbia	9
Bolivia	19	Israel	10	Seychelles	1
Bosnia and Herzegovina	4	Italy	6	Sierra Leone	2
Botswana	18	Jamaica	23	Singapore	12
Brazil	67	Japan	524	Slovakia	9
British Virgin Islands	3	Jordan	33	South Africa	17
Brunei	3	Kazakhstan	15	Spain	32
Bulgaria	92	Kenya	225	Sri Lanka	33
Burkina Faso	1	Korea, Democratic People's Republic	3	Sudan	3
Burma	6	Korea, Republic of	281	Suriname	1
Cameroon	27	Kuwait	22	Swaziland	2
Canada	97	Kyrgyzstan	1	Sweden	33
Cape Verde	1	Laos	2	Switzerland	3
Chile	2	Latvia	3	Syria	24
China	479	Lebanon	64	Taiwan	287
Columbia	104	Lesotho	1	Tanzania, United Republic of	18
Congo	2	Liberia	4	Thailand	107
Costa Rica	3	Lithuania	5	Togo	10
Cote D' Ivoire	5	Macau	12	Trinidad and Tobago	4
Croatia	1	Macedonia	11	Tunisia	5
Cuba	2	Madagascar	2	Turkey	48
Cyprus	2	Malawi	3	Turkmenistan	1
Czech Republic	9	Malaysia	434	Uganda	6
Denmark	5	Mali	7	Ukraine	13
Dominica	1	Mauritania	4	United Arab Emirates	9
Ecuador	14	Maurittus	1	United Kingdom	44
Egypt	18	Mexico	68	Uruguay	1
El Salvador	2	Moldova	1	Uzbekistan	5
Estonia	7	Monaco	1	Venezuela	97
Ethiopia	14	Mongolia	5	Vietnam	92
Faroe Islands	2	Morocco	114	West Bank	1
Fiji	1	Mozambique	7	Yemen (Aden)	1
Finland	3	Namibia	3	Zambia	14
France	94	Nepal	94	Zimbabwe	16
Gabon	4	Netherlands	8	Unknown	300
Gambia, The	8	New Zealand	7	TOTAL OTHER COUNTRIES	6,661

SOURCE: UDSENR06, 1/29/03.

Total Enrollment -- 163,258 --

**GEOGRAPHIC ORIGIN OF STUDENTS ENROLLED IN PRIVATE INSTITUTIONS
BY COUNTY, STATE, AND COUNTRY
FALL 2001**

DISTRIBUTION OF ENROLLMENT

BY COUNTY

Adair	6	Grant	4	Nowata	24
Alfalfa	9	Greer	7	Okfuskee	19
Atoka	4	Harmon	6	Oklahoma	2,751
Beaver	8	Harper	3	Okmulgee	43
Beckham	23	Haskell	12	Osage	83
Blaine	17	Hughes	26	Ottawa	41
Bryan	16	Jackson	46	Pawnee	15
Caddo	40	Jefferson	5	Payne	83
Canadian	385	Johnston	6	Pittsburg	67
Carter	45	Kay	46	Pontotoc	41
Cherokee	30	Kingfisher	21	Pottawatomie	461
Choctaw	12	Kiowa	4	Pushmataha	2
Cimarron	4	Latimer	12	Roger Mills	7
Cleveland	452	LeFlore	6	Rogers	84
Coal	2	Lincoln	110	Seminole	67
Comanche	66	Logan	48	Sequoyah	13
Cotton	2	Love	2	Stephens	71
Craig	26	McClain	56	Texas	31
Creek	68	McCurtain	13	Tillman	13
Custer	32	McIntosh	21	Tulsa	3,539
Delaware	20	Major	18	Wagoner	108
Dewey	11	Marshall	9	Washington	208
Ellis	8	Mayes	42	Washita	20
Garfield	55	Murray	8	Woods	13
Garvin	45	Muskogee	60	Woodward	26
Grady	77	Noble	12	Unknown	916
				TOTAL OKLAHOMA	<u>10,812</u>

DISTRIBUTION OF ENROLLMENT

BY STATE

Alabama	59	Louisiana	117	Oregon	69
Alaska	25	Maine	11	Pennsylvania	117
Arizona	86	Maryland	52	Rhode Island	12
Arkansas	339	Massachusetts	29	South Carolina	40
California	312	Michigan	138	South Dakota	50
Colorado	280	Minnesota	81	Tennessee	88
Connecticut	17	Mississippi	35	Texas	1,799
Delaware	13	Missouri	512	Utah	26
District of Columbia	5	Montana	45	Vermont	4
Florida	194	Nebraska	84	Virginia	90
Georgia	128	Nevada	24	Washington	114
Hawaii	16	New Hampshire	22	West Virginia	16
Idaho	24	New Jersey	44	Wisconsin	77
Illinois	203	New Mexico	147	Wyoming	55
Indiana	126	New York	179	Trust Territory of the Pacific Islands	0
Iowa	85	North Carolina	104	Canal Zone	0
Kansas	512	North Dakota	15	Puerto Rico	1
Kentucky	85	Ohio	129	Virgin Islands	0
				Unknown	418
				TOTAL OTHER STATES	<u>7,253</u>

**GEOGRAPHIC ORIGIN OF STUDENTS ENROLLED IN PRIVATE INSTITUTIONS
BY COUNTY, STATE, AND COUNTRY
FALL 2001 (CONTINUED)**

**DISTRIBUTION OF ENROLLMENT
BY COUNTRY**

Afghanistan	1	Finland	5	Norway	6
Albania	1	France	14	Oman	9
Algeria	1	Germany	2	Pakistan	24
Angola	70	Ghana	7	Panama	3
Antigua and Barbuda	3	Greece	4	Peru	2
Argentina	4	Guatemala	1	Philippines	4
Armenia	1	Haiti	2	Poland	5
Australia	7	Hong Kong	4	Qatar	14
Austria	1	Hungary	1	Romania	1
Bahamas, The	15	Iceland	1	Russia	18
Bahrain	1	India	342	Sao Tome and Principe	1
Bangladesh	16	Indonesia	54	Saudi Arabia	68
Barbados	1	Iran	3	Senegal	2
Belarus	1	Iraq	1	Serbia	1
Belgium	2	Ireland	2	Singapore	164
Bermuda	4	Israel	9	South Africa	9
Bolivia	5	Italy	2	Sri Lanka	3
Botswana	27	Jamaica	21	Sudan	1
Brazil	24	Japan	100	Sweden	14
Bulgaria	10	Jordan	2	Switzerland	4
Burma	5	Kazakhstan	9	Syria	1
Cameroon	1	Kenya	43	Taiwan	189
Canada	38	Korea, Democratic People's Republic	34	Tanzania	4
Central African Republic	1	Korea, Republic of	75	Thailand	35
China	186	Kuwait	4	Togo	1
Cocos (Keeling) Island	1	Lebanon	11	Trinidad and Tobago	3
Columbia	9	Libya	1	Tunisia	2
Costa Rica	2	Macau	1	Turkey	14
Cote D'Ivoire	3	Macedonia	7	Uganda	2
Czech Republic	1	Malaysia	28	Ukraine	2
Denmark	2	Mauritius	3	United Arab Emirates	18
Dominica	1	Mexico	13	United Kingdom	14
Ecuador	18	Mongolia	5	Venezuela	61
Egypt	6	Morocco	67	Vietnam	3
El Salvador	3	Nepal	4	Zambia	1
Estonia	2	Netherlands	1	Zimbabwe	9
Ethiopia	2	New Zealand	2	Unknown	88
Faroe Islands	1	Nigeria	11	TOTAL OTHER COUNTRIES	2,173

Total Enrollment -- 20,238 --

**GEOGRAPHIC ORIGIN OF STUDENTS ENROLLED
IN PUBLIC AND PRIVATE INSTITUTIONS
BY COUNTY, STATE, AND COUNTRY
FALL 2001**

**DISTRIBUTION OF ENROLLMENT
BY COUNTY**

Adair	574	Grant	250	Nowata	243
Alfalfa	281	Greer	206	Okfuskee	384
Atoka	403	Harmon	124	Oklahoma	32,802
Beaver	201	Harper	169	Okmulgee	1,285
Beckham	891	Haskell	425	Osage	951
Blaine	453	Hughes	554	Ottawa	1,000
Bryan	1,399	Jackson	1,627	Pawnee	473
Caddo	1,208	Jefferson	172	Payne	3,222
Canadian	4,736	Johnston	455	Pittsburg	1,712
Carter	1,844	Kay	1,980	Pontotoc	1,657
Cherokee	1,749	Kingfisher	754	Pottawatomie	2,522
Choctaw	419	Kiowa	458	Pushmataha	349
Cimarron	96	Latimer	514	Roger Mills	166
Cleveland	9,753	LeFlore	1,743	Rogers	2,537
Coal	225	Lincoln	1,017	Seminole	1,199
Comanche	5,398	Logan	1,214	Sequoyah	1,030
Cotton	190	Love	247	Stephens	1,627
Craig	451	McClain	1,145	Texas	656
Creek	1,703	McCurtain	1,465	Tillman	371
Custer	1,403	McIntosh	531	Tulsa	28,964
Delaware	791	Major	390	Wagoner	1,453
Dewey	244	Marshall	416	Washington	1,757
Ellis	173	Mayes	1,272	Washita	502
Garfield	2,652	Murray	476	Woods	448
Garvin	970	Muskogee	2,630	Woodward	695
Grady	1,962	Noble	520	Unknown	3,700
				TOTAL OKLAHOMA	<u>152,628</u>

**DISTRIBUTION OF ENROLLMENT
BY STATE**

Alabama	123	Louisiana	266	Oregon	136
Alaska	92	Maine	22	Pennsylvania	216
Arizona	213	Maryland	132	Rhode Island	27
Arkansas	1,015	Massachusetts	80	South Carolina	92
California	841	Michigan	282	South Dakota	109
Colorado	663	Minnesota	136	Tennessee	207
Connecticut	49	Mississippi	100	Texas	6,992
Delaware	26	Missouri	1,017	Utah	82
District of Columbia	14	Montana	91	Vermont	18
Florida	430	Nebraska	281	Virginia	309
Georgia	226	Nevada	96	Washington	198
Hawaii	62	New Hampshire	36	West Virginia	33
Idaho	94	New Jersey	110	Wisconsin	149
Illinois	529	New Mexico	351	Wyoming	119
Indiana	232	New York	323	Canal Zone	0
Iowa	196	North Carolina	183	Puerto Rico	4
Kansas	1,532	North Dakota	37	Trust Territory of the Pacific Islands	1
Kentucky	132	Ohio	274	Unknown	3,056
				TOTAL OTHER STATES	<u>22,034</u>

SOURCE: UDSENRO6, 1/29/03.

**GEOGRAPHIC ORIGIN OF STUDENTS ENROLLED
IN PUBLIC AND PRIVATE INSTITUTIONS
BY COUNTY, STATE, AND COUNTRY
FALL 2001 (CONTINUED)**

**DISTRIBUTION OF ENROLLMENT
BY COUNTRY**

Afghanistan	1	Gambia, The	8	New Zealand	9
Albania	29	Gaza Strip	1	Niger	7
Algeria	3	Georgia	2	Nigeria	126
Angola	73	Germany	34	Niue	1
Antigua and Barbuda	5	Ghana	34	Norway	9
Argentina	12	Greece	11	Oman	16
Armenia	5	Grenada	2	Pakistan	317
Ashmore & Cartier Islands	2	Guatemala	13	Panama	5
Australia	22	Guinea	6	Paraguay	3
Austria	11	Guyana	1	Peru	25
Azerbaijan	2	Haiti	2	Philippines	31
Bahamas, The	37	Holy City	2	Poland	18
Bahrain	52	Honduras	11	Portugal	5
Bangladesh	117	Hong Kong	40	Qatar	25
Barbados	5	Hungary	6	Romania	21
Belarus	6	Iceland	18	Russia	71
Belgium	8	India	1,249	Sao Tome and Principe	1
Belize	4	Indonesia	282	Saudi Arabia	116
Benin	8	Iran	26	Senegal	50
Bermuda	4	Iraq	1	Serbia	10
Bolivia	24	Ireland	4	Seychelles	1
Bosnia and Herzegovina	4	Israel	19	Sierra Leone	2
Botswana	45	Italy	8	Singapore	176
Brazil	91	Jamaica	44	Slovakia	9
British Virgin Islands	3	Japan	624	South Africa	26
Brunei	3	Jordan	35	Spain	32
Bulgaria	102	Kazakhstan	24	Sri Lanka	36
Burkina Faso	1	Kenya	268	Sudan	4
Burma	11	Korea, Democratic People's Republic	37	Suriname	1
Cameroon	28	Korea, Republic of	356	Swaziland	2
Canada	135	Kuwait	26	Sweden	47
Cape Verde	1	Kyrgyzstan	1	Switzerland	7
Central African Republic	1	Laos	2	Syria	25
Chile	2	Latvia	3	Taiwan	476
China	665	Lebanon	75	Tanzania, United Republic of	22
Cocos (Keeling) Island	1	Lesotho	1	Thailand	142
Columbia	113	Liberia	4	Togo	11
Congo	2	Libya	1	Trinidad and Tobago	7
Costa Rica	5	Lithuania	5	Tunisia	7
Cote D' Ivoire	8	Macau	13	Turkey	62
Croatia	1	Macedonia	18	Turkmenistan	1
Cuba	2	Madagascar	2	Uganda	8
Cyprus	2	Malawi	3	Ukraine	15
Czech Republic	10	Malaysia	462	United Arab Emirates	27
Denmark	7	Mali	7	United Kingdom	58
Dominica	2	Mauritania	4	Uruguay	1
Ecuador	32	Maurittus	4	Uzbekistan	5
Egypt	24	Mexico	81	Venezuela	158
El Salvador	5	Moldova	1	Vietnam	95
Estonia	9	Monaco	1	West Bank	1
Ethiopia	16	Mongolia	10	Yemen (Aden)	1
Faroe Islands	3	Morocco	181	Zambia	15
Fiji	1	Mozambique	7	Zimbabwe	25
Finland	8	Namibia	3	Unknown	388
France	108	Nepal	98	TOTAL OTHER COUNTRIES	8,834
Gabon	4	Netherlands	9		

**ORIGINS OF PUBLIC HEADCOUNT ENROLLMENT
FALL 2001**

TOTAL STUDENT POPULATION

UNDERGRADUATE POPULATION

Institution	TOTAL STUDENT POPULATION				UNDERGRADUATE POPULATION									
	Oklahoma	Other States	Other Countries	TOTAL	Oklahoma	Other States	Other Countries	TOTAL						
University of Oklahoma	72.1%	18,098	21.6%	5,416	6.3%	1,590	25,104	78.5%	14,654	17.6%	3,290	3.9%	723	18,667
OU Health Sciences Center	85.0%	2,406	9.5%	268	5.5%	155	2,829	87.0%	487	10.9%	61	2.1%	12	560
Oklahoma State University	77.8%	17,162	13.4%	2,947	8.9%	1,957	22,066	82.9%	14,384	12.5%	2,162	4.6%	802	17,348
OSU Center for Health Sciences ¹	84.0%	221	16.0%	42	0.0%	0	263							0
Comprehensive Institutions	75.4%	37,887	17.3%	8,673	7.4%	3,702	50,262	80.7%	29,525	15.1%	5,513	4.2%	1,537	36,575
University of Central Oklahoma	83.3%	12,217	5.4%	796	11.2%	1,647	14,660	85.1%	10,362	4.9%	600	10.0%	1,212	12,174
East Central University	95.8%	4,014	4.2%	175	0.0%	0	4,189	95.2%	3,246	4.8%	162	0.0%	0	3,408
Northeastern State University	96.1%	8,205	2.9%	251	0.9%	78	8,534	96.4%	7,238	2.7%	205	0.9%	69	7,512
Northwestern Okla. State University	84.2%	1,710	15.0%	304	0.9%	18	2,032	83.6%	1,487	15.5%	276	0.8%	15	1,778
Southeastern Okla. State University	77.3%	3,006	21.0%	815	1.8%	69	3,890	77.2%	2,714	21.2%	745	1.6%	57	3,516
Southwestern Okla. State University	90.0%	4,422	9.8%	483	0.2%	11	4,916	90.7%	3,890	9.1%	390	0.2%	10	4,290
Cameron University	91.5%	4,875	7.4%	395	1.1%	59	5,329	94.1%	4,509	4.8%	232	1.0%	49	4,790
Langston University	87.8%	2,622	11.5%	344	0.7%	22	2,988	87.4%	2,541	11.8%	344	0.7%	21	2,906
University of Science and Arts of Okla.	94.0%	1,369	3.4%	49	2.6%	38	1,456	94.0%	1,369	3.4%	49	2.6%	38	1,456
Oklahoma Panhandle State University	61.4%	763	34.8%	432	3.8%	47	1,242	61.4%	763	34.8%	432	3.8%	47	1,242
Rogers State University	95.1%	2,730	4.1%	118	0.8%	24	2,872	95.1%	2,730	4.1%	118	0.8%	24	2,872
Regional Institutions	88.1%	45,933	8.0%	4,162	3.9%	2,013	52,108	88.9%	40,849	7.7%	3,553	3.4%	1,542	45,944
Total Comprehensive and Regional	81.9%	83,820	12.5%	12,835	5.6%	5,715	102,370	85.3%	70,374	10.4%	8,592	3.7%	3,079	82,519
Connors State College	96.5%	1,806	3.5%	65	0.0%	0	1,871	96.5%	1,806	3.5%	65	0.0%	0	1,871
Eastern Oklahoma State College	96.9%	1,964	2.2%	45	0.9%	18	2,027	96.9%	1,964	2.2%	45	0.9%	18	2,027
Murray State College	95.2%	1,801	4.3%	81	0.5%	9	1,891	95.2%	1,801	4.3%	81	0.5%	9	1,891
Northeastern Oklahoma A&M College	80.9%	1,462	15.3%	276	3.9%	70	1,808	80.9%	1,462	15.3%	276	3.9%	70	1,808
Northern Oklahoma College	98.4%	2,850	1.0%	28	0.6%	18	2,896	98.4%	2,850	1.0%	28	0.6%	18	2,896
Tulsa Community College	95.5%	15,991	2.4%	396	2.1%	354	16,741	95.5%	15,991	2.4%	396	2.1%	354	16,741
OSU-OKC	98.0%	4,423	1.0%	46	1.0%	45	4,514	98.0%	4,423	1.0%	46	1.0%	45	4,514
OSU, Technical Branch, Okmulgee	93.4%	2,210	6.3%	149	0.3%	6	2,365	93.4%	2,210	6.3%	149	0.3%	6	2,365
Western Oklahoma State College	84.5%	1,893	15.3%	343	0.2%	5	2,241	84.5%	1,893	15.3%	343	0.2%	5	2,241
Redlands Community College	96.6%	2,097	2.4%	51	1.0%	22	2,170	96.6%	2,097	2.4%	51	1.0%	22	2,170
Carl Albert State College	95.6%	2,110	4.3%	94	0.1%	2	2,206	95.6%	2,110	4.3%	94	0.1%	2	2,206
Seminole State College	97.4%	1,910	1.5%	30	1.1%	21	1,961	97.4%	1,910	1.5%	30	1.1%	21	1,961
Rose State College	98.4%	7,394	1.2%	90	0.4%	32	7,516	98.4%	7,394	1.2%	90	0.4%	32	7,516
Oklahoma City Community College	94.4%	10,085	2.4%	252	3.2%	344	10,681	94.4%	10,085	2.4%	252	3.2%	344	10,681
Two-year Institutions	95.3%	57,996	3.2%	1,946	1.6%	946	60,888	95.3%	57,996	3.2%	1,946	1.6%	946	60,888
PUBLIC INSTITUTION TOTAL	86.9%	141,816	9.1%	14,781	4.1%	6,661	163,258	89.5%	128,370	7.7%	11,012	2.8%	4,025	143,407

SOURCE: UDSENR06, 1/29/03.

¹ Did not report for 2001-02; data are from fall 2000.

Direct from High School-to-College-Going Rate

The first-time freshmen who entered college directly from high school are estimated from those students who were 17 to 19 years old and were Oklahoma high school graduates. Each category on the map represents approximately one-third of the 77 counties in Oklahoma.

- For 1999-00 through 2001-02, the statewide average college-going rate direct from high school was 55.9 percent.

**DIRECT FROM HIGH SCHOOL-TO-COLLEGE-GOING RATES
INTO OKLAHOMA PUBLIC AND PRIVATE COLLEGES
BY COUNTY OF ORIGIN
THREE-YEAR AVERAGE
1999-00 THROUGH 2001-02**

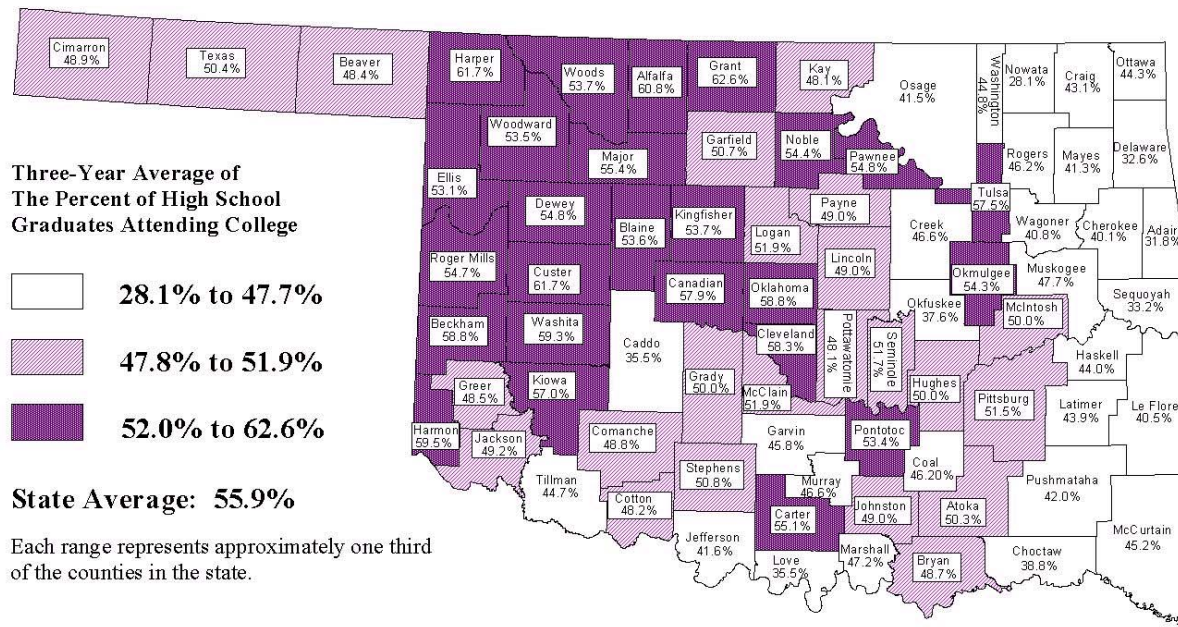

SOURCE: OK HS Indicators Proj., HS to College-Going Rate, OSRHE, February 2003.



**DIRECT FROM HIGH SCHOOL-TO-COLLEGE-GOING RATES
 INTO OKLAHOMA PUBLIC AND PRIVATE COLLEGES
 BY COUNTY OF ORIGIN
 THREE -YEAR AVERAGE
 1999-00 THROUGH 2001-02**

County	Avg. First-Time Freshmen	Avg. High School Graduates	Avg. Pct. Going Directly to College	County	Avg. First-Time Freshmen	Avg. High School Graduates	Avg. Pct. Going Directly to College	County	Avg. First-Time Freshmen	Avg. High School Graduates	Avg. Pct. Going Directly to College
Adair	85	267	31.8%	Grant	57	91	62.6%	Nowata	38	135	28.1%
Alfalfa	45	74	60.8%	Greer	33	68	48.5%	Okfuskee	64	170	37.6%
Atoka	74	147	50.3%	Harmon	25	42	59.5%	Oklahoma	3,455	5,879	58.8%
Beaver	46	95	48.4%	Harper	37	60	61.7%	Okmulgee	244	449	54.3%
Beckham	133	226	58.8%	Haskell	66	150	44.0%	Osage	110	265	41.5%
Blaine	74	138	53.6%	Hughes	86	172	50.0%	Ottawa	156	352	44.3%
Bryan	187	384	48.7%	Jackson	192	390	49.2%	Pawnee	91	166	54.8%
Caddo	193	544	35.5%	Jefferson	42	101	41.6%	Payne	352	719	49.0%
Canadian	717	1,239	57.9%	Johnston	70	143	49.0%	Pittsburg	260	505	51.5%
Carter	285	517	55.1%	Kay	293	609	48.1%	Pontotoc	229	429	53.4%
Cherokee	160	399	40.1%	Kingfisher	131	244	53.7%	Pottawatomie	350	727	48.1%
Choctaw	78	201	38.8%	Kiowa	81	142	57.0%	Pushmataha	63	150	42.0%
Cimarron	22	45	48.9%	Latimer	58	132	43.9%	Roger Mills	41	75	54.7%
Cleveland	1,345	2,308	58.3%	LeFlore	246	607	40.5%	Rogers	369	798	46.2%
Coal	30	65	46.2%	Lincoln	196	400	49.0%	Seminole	156	302	51.7%
Comanche	617	1,265	48.8%	Logan	147	283	51.9%	Sequoyah	144	434	33.2%
Cotton	40	83	48.2%	Love	38	107	35.5%	Stephens	287	565	50.8%
Craig	87	202	43.1%	Major	82	148	55.4%	Texas	114	226	50.4%
Creek	368	790	46.6%	Marshall	68	144	47.2%	Tillman	55	123	44.7%
Custer	195	316	61.7%	Mayes	184	446	41.3%	Tulsa	3,509	6,098	57.5%
Delaware	125	383	32.6%	McClain	200	385	51.9%	Wagoner	144	353	40.8%
Dewey	46	84	54.8%	McCurtain	201	445	45.2%	Washington	263	587	44.8%
Ellis	34	64	53.1%	McIntosh	93	186	50.0%	Washita	86	145	59.3%
Garfield	345	681	50.7%	Murray	75	161	46.6%	Woods	58	108	53.7%
Garvin	170	371	45.8%	Muskogee	380	797	47.7%	Woodward	129	241	53.5%
Grady	285	570	50.0%	Noble	80	147	54.4%	STATE TOTAL	21,279	38,084	55.9%

SOURCE: Oklahoma High School Indicators Project, High School to College-Going Rate, OSRHE, February 2003.

NOTE: First-time freshmen may not sum to total because the total includes unknown high schools that do not relate back to any particular Oklahoma county. Other slight discrepancies may occur because of rounding.

First-Time Freshman Enrollments at Public Institutions

- The number of new freshmen increased 9.2 percent from 26,531 in fall 2000 to 28,966 in fall 2001.
- Comprehensive university fall first-time freshmen increased 7.8 percent from 6,341 to 6,834.
- Regional university fall first-time freshmen increased 8.0 percent from 7,837 to 8,464.
- Two-year college fall first-time freshmen increased 10.7 percent from 12,353 to 13,668.

FIRST-TIME FRESHMAN ENROLLMENTS AT PUBLIC INSTITUTIONS: 2000-01 to 2001-02

Institution	Fall 2000	Fall 2001	Difference	% Change	Full Year 2000-01	Full Year 2001-02	Difference	% Change
University of Oklahoma	3,325	3,687	362	10.89%	3,432	3,825	393	11.45%
Oklahoma State University	3,016	3,147	131	4.34%	3,144	3,285	141	4.48%
TOTAL COMPREHENSIVE	6,341	6,834	493	7.77%	6,576	7,110	534	8.12%
University of Central Oklahoma	1,817	1,939	122	6.71%	2,058	2,211	153	7.43%
East Central University	680	635	-45	-6.62%	775	720	-55	-7.10%
Northeastern State University	1,027	1,106	79	7.69%	1,188	1,252	64	5.39%
Northwestern Oklahoma State University	353	328	-25	-7.08%	385	366	-19	-4.94%
Southeastern Oklahoma State University	556	648	92	16.55%	661	746	85	12.86%
Southwestern Oklahoma State University	928	980	52	5.60%	1,033	1,098	65	6.29%
Cameron University	873	973	100	11.45%	1,289	1,450	161	12.49%
Langston University	423	621	198	46.81%	838	713	-125	-14.92%
University of Science & Arts of Oklahoma	247	237	-10	-4.05%	280	244	-36	-12.86%
Oklahoma Panhandle State University	311	297	-14	-4.50%	436	426	-10	-2.29%
Rogers State University *	622	700	78	12.54%	858	961	103	12.00%
TOTAL 4-YR. INSTITUTIONS	7,837	8,464	627	8.00%	9,801	10,187	386	3.94%
Connors State College	389	633	244	62.72%	576	992	416	72.22%
Eastern Oklahoma State College	477	510	33	6.92%	573	671	98	17.10%
Murray State College	564	578	14	2.48%	750	771	21	2.80%
Northeastern Oklahoma A&M College	703	714	11	1.56%	882	878	-4	-0.45%
Northern Oklahoma College	749	835	86	11.48%	927	1,048	121	13.05%
Tulsa Community College	2,151	2,231	80	3.72%	3,042	3,015	-27	-0.89%
OSU, Oklahoma City	1,196	1,030	-166	-13.88%	2,035	1,783	-252	-12.38%
OSU Technical Branch, Okmulgee	1,031	1,097	66	6.40%	1,519	1,665	146	9.61%
Western Oklahoma State College	431	493	62	14.39%	612	729	117	19.12%
Redlands Community College	509	601	92	18.07%	797	1,100	303	38.02%
Carl Albert State College	561	690	129	22.99%	773	985	212	27.43%
Seminole State College	530	520	-10	-1.89%	692	664	-28	-4.05%
Rose State College	1,205	1,387	182	15.10%	1,711	1,896	185	10.81%
Oklahoma City Community College	1,857	2,349	492	26.49%	2,808	3,530	722	25.71%
TOTAL 2-YR. INSTITUTIONS	12,353	13,668	1,315	10.65%	17,697	19,727	2,030	11.47%
TOTALS FOR PUBLIC INSTITUTIONS	26,531	28,966	2,435	9.18%	34,074	37,024	2,950	8.66%

SOURCE: UDSENR01, TB 20, 1/29/03. * RSU began offering bachelor's degrees in fall 2000.

NOTE: Includes first-time enrollments from Summer Term who continued in the Fall; may contain concurrent high school enrollments.

Five-Year Comparison of First-Time Freshman Enrollments at Public Institutions

- The number of new freshmen increased 1.9 percent from 36,345 in 1997-98 to 37,024 in 2001-02.
- The number of new freshmen decreased three of the past five years; the largest percentage increase (8.7 percent) was between 2000-01 and 2001-02.

**FIVE-YEAR COMPARISON OF
FIRST-TIME FRESHMAN ENROLLMENTS AT PUBLIC INSTITUTIONS: 1997-98 to 2001-02**

Institution	1997-98	% Change from 1996-97	1998-99	% Change from 1997-98	1999-00	% Change from 1998-99	2000-01	% Change from 1999-00	2001-02	% Change from 2000-01	5-year % change
OU	3,057	9.5%	3,310	8.3%	3,297	-0.4%	3,432	4.1%	3,825	11.5%	25.1%
OSU	2,489	0.9%	2,701	8.5%	3,051	13.0%	3,144	3.0%	3,285	4.5%	32.0%
TOTAL COMPREHENSIVE	5,546	5.4%	6,011	8.4%	6,348	5.6%	6,576	3.6%	7,110	8.1%	28.2%
UCO	2,227	1.2%	2,460	10.5%	2,757	12.1%	2,058	-25.4%	2,211	7.4%	-0.7%
ECU	805	-1.2%	820	1.9%	675	-17.7%	775	14.8%	720	-7.1%	-10.6%
NSU	960	-8.3%	1,196	24.6%	1,026	-14.2%	1,188	15.8%	1,252	5.4%	30.4%
NWOSU	407	15.6%	433	6.4%	427	-1.4%	385	-9.8%	366	-4.9%	-10.1%
SEOSU	684	0.1%	631	-7.7%	717	13.6%	661	-7.8%	746	12.9%	9.1%
SWOSU	983	0.8%	1,134	15.4%	1,080	-4.8%	1,033	-4.4%	1,098	6.3%	11.7%
Cameron	1,188	-7.7%	1,253	5.5%	1,354	8.1%	1,289	-4.8%	1,450	12.5%	22.1%
Langston	661	8.7%	593	-10.3%	528	-11.0%	838	58.7%	713	-14.9%	7.9%
USAO	277	-8.0%	341	23.1%	331	-2.9%	280	-15.4%	244	-12.9%	-11.9%
Panhandle	246	16.6%	203	-17.5%	248	22.2%	436	75.8%	426	-2.3%	73.2%
Rogers State University *	931	-16.0%	1,436	54.2%	902	-37.2%	858	-4.9%	961	12.0%	3.2%
TOTAL 4-YR. INSTITUTIONS	9,369	-2.3%	10,500	12.1%	10,045	-4.3%	9,801	-2.4%	10,187	3.9%	8.7%
Connors	634	-28.6%	746	17.7%	956	28.2%	576	-39.7%	992	72.2%	56.5%
Eastern	701	-15.0%	783	11.7%	783	0.0%	573	-26.8%	671	17.1%	-4.3%
Murray	810	-7.0%	871	7.5%	713	-18.1%	750	5.2%	771	2.8%	-4.8%
NEOAMC	1,392	-7.5%	1,550	11.4%	1,281	-17.4%	882	-31.1%	878	-0.5%	-36.9%
NOC	1,043	2.0%	1,051	0.8%	944	-10.2%	927	-1.8%	1,048	13.1%	0.5%
TCC	4,914	-2.2%	4,967	1.1%	4,807	-3.2%	3,042	-36.7%	3,015	-0.9%	-38.6%
OSU-OKC	1,675	-19.3%	1,584	-5.4%	1,799	13.6%	2,035	13.1%	1,783	-12.4%	6.4%
OSU-TB, OKM	1,052	4.9%	1,062	1.0%	1,392	31.1%	1,519	9.1%	1,665	9.6%	58.3%
Western	726	-20.0%	1,137	56.6%	839	-26.2%	612	-27.1%	729	19.1%	0.4%
Redlands	929	-7.1%	1,128	21.4%	704	-37.6%	797	13.2%	1,100	38.0%	18.4%
CASC	1,127	10.6%	1,028	-8.8%	839	-18.4%	773	-7.9%	985	27.4%	-12.6%
Seminole	488	7.7%	754	54.5%	910	20.7%	692	-24.0%	664	-4.0%	36.1%
Rose	2,239	-3.6%	2,362	5.5%	2,320	-1.8%	1,711	-26.3%	1,896	10.8%	-15.3%
OCCC	3,700	18.1%	3,290	-11.1%	3,074	-6.6%	2,808	-8.7%	3,530	25.7%	-4.6%
TOTAL 2-YR. INSTITUTIONS	21,430	-2.8%	22,313	4.1%	21,361	-4.3%	17,697	-17.2%	19,727	11.5%	-7.9%
GRAND TOTAL	36,345	-1.5%	38,824	6.8%	37,754	-2.8%	34,074	-9.7%	37,024	8.7%	1.9%

SOURCE: UDSEN01, TB20, 1/29/03. * RSU began offering bachelor's degrees in fall 2000.

NOTE: Includes first-time enrollments from Summer Term who continued in the Fall; may contain concurrent high school enrollments.

Enrollment in Public Institutions by Race, Gender, Class Level, and Full-Time/Part-Time Status

- In fall 2001, full-time students comprised 61.6 percent of the total headcount enrollment, and part-time students made up the remaining 38.4 percent.
- Most undergraduate students enrolled as full-time students (64.3 percent) and most graduate students enrolled as part-time students (66.1 percent).
- Both male and female students enrolled more often as full-time students (65.0 percent and 58.8 percent, respectively).
- Women outnumbered men in Black, Native American, Asian, Hispanic, and White enrollments. Women comprised 59.0 percent of the Black enrollments, while 41.0 percent were men. Native American enrollments consisted of 59.9 percent women to 40.1 percent men. Women comprised 50.9 percent of Asian enrollments, while 49.1 percent were men. Women made up 53.8 percent of Hispanic enrollments, and men made up 46.2 percent. Men outnumbered women in the Nonresident Alien category by comprising 62.7 percent of the enrollment.

**HEADCOUNT ENROLLMENT IN PUBLIC INSTITUTIONS
BY RACE, GENDER, CLASS LEVEL AND FULL-TIME/PART-TIME
FALL 2001**

TYPE STUDENT	NONRESIDENT ALIEN		BLACK		NATIVE AMERICAN		ASIAN		HISPANIC		WHITE		TOTAL	
	M	F	M	F	M	F	M	F	M	F	M	F	M	F
FULL-TIME STUDENTS														
UNDERGRADUATES	1,869	1,245	3,237	4,011	4,340	5,826	1,045	1,003	1,189	1,312	29,787	34,697	41,467	48,094
FIRST-TIME FRESHMAN	343	229	942	1,005	1,236	1,593	225	237	309	352	7,612	8,824	10,667	12,240
OTHER FIRST YEAR	255	149	607	748	683	1,005	105	89	186	241	4,324	4,976	6,160	7,208
SECOND YEAR	379	259	698	983	1,002	1,379	242	283	270	318	7,247	8,654	9,838	11,876
THIRD YEAR	346	231	454	561	620	829	187	162	165	172	4,761	5,505	6,533	7,460
FOURTH YEAR+	546	377	536	714	799	1,020	286	232	259	229	5,843	6,738	8,269	9,310
UNCLASSIFIED*	108	82	80	55	45	60	21	19	17	14	573	641	844	871
UNDERGRADUATE	82	65	66	45	36	40	13	14	15	10	477	496	689	670
POST B.S.	26	17	14	10	9	20	8	5	2	4	96	145	155	201
PROFESSIONAL	18	20	25	28	114	112	68	92	22	27	1,063	966	1,310	1,245
GRADUATE	1,105	476	115	209	101	238	50	67	49	66	1,226	1,692	2,646	2,748
FIRST-TIME	384	149	37	62	30	58	11	14	12	19	275	467	749	769
BEYOND FIRST-YEAR	721	327	78	147	71	180	39	53	37	47	951	1,225	1,897	1,979
TOTAL FULL-TIME STUDENTS	3,100	1,823	3,457	4,303	4,600	6,236	1,184	1,181	1,277	1,419	32,649	37,996	46,267	52,958
PART-TIME STUDENTS														
UNDERGRADUATE	369	244	1,454	2,749	1,364	2,551	515	506	648	819	13,298	20,140	17,648	27,009
FIRST-TIME FRESHMAN	85	69	359	480	291	478	72	50	148	156	2,380	3,357	3,335	4,590
OTHER FIRST YEAR	52	41	444	947	335	752	135	125	201	251	3,579	5,688	4,746	7,804
SECOND YEAR	66	40	358	885	368	814	182	187	184	282	4,411	7,257	5,569	9,465
THIRD YEAR	16	14	79	129	112	179	35	46	37	55	890	1,396	1,169	1,819
FOURTH YEAR+	150	80	214	308	258	328	91	98	78	75	2,038	2,442	2,829	3,331
UNCLASSIFIED*	84	87	169	237	168	269	61	82	87	109	2,227	3,427	2,796	4,211
UNDERGRADUATE	64	61	119	192	132	219	45	59	71	90	1,826	2,874	2,257	3,495
POST B.S.	20	26	50	45	36	50	16	23	16	19	401	553	539	716
PROFESSIONAL	5	7	3	1	14	14	8	8	2	3	140	121	172	154
GRADUATE	600	316	281	419	180	383	110	170	114	128	2,961	4,304	4,246	5,720
FIRST-TIME	38	33	46	98	30	69	23	29	22	27	475	710	634	966
BEYOND FIRST YEAR	562	283	235	321	150	314	87	141	92	101	2,486	3,594	3,612	4,754
TOTAL PART-TIME STUDENTS	1,058	654	1,907	3,406	1,726	3,217	694	766	851	1,059	18,626	27,992	24,862	37,094
GRAND TOTAL	4,158	2,477	5,364	7,709	6,326	9,453	1,878	1,947	2,128	2,478	51,275	65,988	71,129	90,052

SOURCE: OCR 2300-2.3 Fall 2001, 6/12/02 (adjusted).

NOTE: Includes first-time freshmen from summer who continued in fall; does not contain concurrent high school enrollments.

* Unclassified Student: a student who is enrolled for credit, but not pursuing a degree or formal award.

Unduplicated Headcount Student Enrollments at Public Institutions by Race and Gender

- Overall, there were more women than men enrolled in Oklahoma public institutions for fall 2001. Women held 55.9 percent of the total enrollments, while males held 44.1 percent.
- This holds true for all race categories, except Nonresident Alien.

**UNDUPLICATED HEADCOUNT STUDENT ENROLLMENTS AT PUBLIC INSTITUTIONS
BY RACE AND GENDER FOR FALL 2001**

Institution	Nonresident Alien		Black		Native American		Asian		Hispanic		White		Total		
	M	F	M	F	M	F	M	F	M	F	M	F	M	F	M & F
University of Oklahoma	1,009	581	835	987	772	897	622	591	477	413	8,969	8,899	12,684	12,368	25,052
OU Health Sciences Center	79	76	28	73	100	173	75	111	19	45	738	1,312	1,039	1,790	2,829
Oklahoma State University	1,326	631	353	373	797	863	199	174	217	180	8,618	8,266	11,510	10,487	21,997
OSU Center for Health Sciences ¹	0	0	4	5	10	5	7	5	3	1	144	79	168	95	263
TOTAL COMPREHENSIVE	2,414	1,288	1,220	1,438	1,679	1,938	903	881	716	639	18,469	18,556	25,401	24,740	50,141
University of Central Oklahoma	956	690	351	670	220	405	172	234	151	241	4,106	6,334	5,956	8,574	14,530
East Central University	0	0	104	67	275	422	14	25	27	40	1,188	1,999	1,608	2,553	4,161
Northeastern State University	36	42	189	248	955	1,397	15	21	53	56	2,121	3,379	3,369	5,143	8,512
Northwestern Oklahoma State University	8	10	52	15	38	47	12	6	19	25	766	1,021	895	1,124	2,019
Southeastern Oklahoma State University	51	18	119	78	505	646	10	16	26	25	1,092	1,268	1,803	2,051	3,854
Southwestern Oklahoma State University	8	3	93	65	93	161	42	59	58	95	1,734	2,433	2,028	2,816	4,844
Cameron University	25	34	443	650	99	186	77	97	183	186	1,423	1,863	2,250	3,016	5,266
Langston University	15	7	915	1,184	26	56	0	0	8	14	240	523	1,204	1,784	2,988
University of Science and Arts of Oklahoma	31	7	31	30	82	123	9	7	9	21	381	705	543	893	1,436
Oklahoma Panhandle State University	31	16	0	0	0	0	0	0	0	3	537	655	568	674	1,242
Rogers State University*	15	9	19	46	206	456	4	9	26	21	748	1,226	1,018	1,767	2,785
TOTAL REGIONAL	1,176	836	2,316	3,053	2,499	3,899	355	474	560	727	14,336	21,406	21,242	30,395	51,637
Connors State College	0	0	59	112	127	334	2	3	10	14	369	741	567	1,204	1,771
Eastern Oklahoma State College	11	7	35	44	171	300	2	4	19	21	467	879	705	1,255	1,960
Murray State College	8	1	31	59	124	169	4	9	16	25	461	840	644	1,103	1,747
Northeastern Oklahoma A&M College	46	24	125	22	141	235	0	0	11	19	478	675	801	975	1,776
Northern Oklahoma College	10	8	45	46	83	139	6	9	30	33	909	1,445	1,083	1,680	2,763
Tulsa Community College	201	152	373	1,005	361	643	160	169	202	247	5,323	7,771	6,620	9,987	16,607
OSU-Oklahoma City	31	14	154	350	101	161	0	0	60	82	1,635	1,887	1,981	2,494	4,475
OSU Technical Branch, Okmulgee	6	0	77	69	191	188	8	8	33	14	1,113	630	1,428	909	2,337
Western Oklahoma State College	5	0	65	98	34	36	17	20	80	135	747	936	948	1,225	2,173
Redlands Community College	16	2	88	35	55	137	6	10	32	19	496	843	693	1,046	1,739
Carl Albert State College	3	0	31	49	169	345	3	3	13	24	468	1,057	687	1,478	2,165
Seminole State College	15	6	45	48	114	258	3	7	11	20	466	941	654	1,280	1,934
Rose State College	19	13	429	779	187	300	120	106	150	159	2,046	3,119	2,951	4,476	7,427
Oklahoma City Community College	197	126	271	502	290	371	289	244	185	300	3,492	4,262	4,724	5,805	10,529
TOTAL TWO-YEAR	568	353	1,828	3,218	2,148	3,616	620	592	852	1,112	18,470	26,026	24,486	34,917	59,403
STATE TOTAL	4,158	2,477	5,364	7,709	6,326	9,453	1,878	1,947	2,128	2,478	51,275	65,988	71,129	90,052	161,181

SOURCE: OCR 2300-2.3 Fall 2001, 6/12/02. *RSU began offering bachelor's degrees in fall 2000. ¹OSU-CHS did not report Fall 2001, data are for Fall 2000.

NOTE: Includes first-time freshmen from summer who continued in fall and includes nonresident aliens; does not contain concurrent high school enrollment.

Unduplicated Headcount Student Enrollments at Public Institutions by Race

- For the comprehensive tier, Nonresident Aliens had the highest minority enrollment with Native Americans having the second highest.
- For both the regional and two-year tiers, Native Americans had the highest minority enrollment while Blacks had the second highest.

UNDUPLICATED HEADCOUNT STUDENT ENROLLMENTS AT PUBLIC INSTITUTIONS BY RACE FOR FALL 2001

Institution	Nonresident Alien	Black	Native American	Asian	Hispanic	White	Total
University of Oklahoma	1,590	1,822	1,669	1,213	890	17,868	25,052
OU Health Sciences Center	155	101	273	186	64	2,050	2,829
Oklahoma State University	1,957	726	1,660	373	397	16,884	21,997
OSU Center for Health Sciences ¹	0	9	15	12	4	223	263
TOTAL COMPREHENSIVE	3,702	2,658	3,617	1,784	1,355	37,025	50,141
University of Central Oklahoma	1,646	1,021	625	406	392	10,440	14,530
East Central University	0	171	697	39	67	3,187	4,161
Northeastern State University	78	437	2,352	36	109	5,500	8,512
Northwestern Oklahoma State University	18	67	85	18	44	1,787	2,019
Southeastern Oklahoma State University	69	197	1,151	26	51	2,360	3,854
Southwestern Oklahoma State University	11	158	254	101	153	4,167	4,844
Cameron University	59	1,093	285	174	369	3,286	5,266
Langston University	22	2,099	82	0	22	763	2,988
University of Science and Arts of Oklahoma	38	61	205	16	30	1,086	1,436
Oklahoma Panhandle State University	47	0	0	0	3	1,192	1,242
Rogers State University*	24	65	662	13	47	1,974	2,785
TOTAL REGIONAL	2,012	5,369	6,398	829	1,287	35,742	51,637
Connors State College	0	171	461	5	24	1,110	1,771
Eastern Oklahoma State College	18	79	471	6	40	1,346	1,960
Murray State College	9	90	293	13	41	1,301	1,747
Northeastern Oklahoma A&M College	70	147	376	0	30	1,153	1,776
Northern Oklahoma College	18	91	222	15	63	2,354	2,763
Tulsa Community College	353	1,378	1,004	329	449	13,094	16,607
OSU-Oklahoma City	45	504	262	0	142	3,522	4,475
OSU Technical Branch, Okmulgee	6	146	379	16	47	1,743	2,337
Western Oklahoma State College	5	163	70	37	215	1,683	2,173
Redlands Community College	18	123	192	16	51	1,339	1,739
Carl Albert State College	3	80	514	6	37	1,525	2,165
Seminole State College	21	93	372	10	31	1,407	1,934
Rose State College	32	1,208	487	226	309	5,165	7,427
Oklahoma City Community College	323	773	661	533	485	7,754	10,529
TOTAL TWO-YEAR	921	5,046	5,764	1,212	1,964	44,496	59,403
GRAND TOTAL	6,635	13,073	15,779	3,825	4,606	117,263	161,181

SOURCE: OCR 2300-2.3 Fall 2001, 6/12/02. *RSU began offering bachelor's degrees in fall 2000. ¹ OSU-CHS did not report Fall 2001, data are for Fall 2000.

NOTE: Includes first-time freshmen from summer who continued in fall and includes nonresident aliens; does not contain concurrent high school enrollment.

Percentage of Students by Race Within Each Public Institution

- Minority enrollments made up 27.2 percent of the State System's enrollment in fall 2001.
- The Native American population had the highest minority enrollment with 9.8 percent.
- Minority enrollment made up 26.2 percent at the comprehensive universities, 30.8 percent at the regional universities, and 25.1 percent at the two-year colleges.

PERCENTAGE OF STUDENT ENROLLMENTS BY RACE WITHIN EACH PUBLIC INSTITUTION: FALL 2001

Institution	Nonresident Alien	Black	Native American	Asian	Hispanic	White	Total
University of Oklahoma	6.3%	7.3%	6.7%	4.8%	3.6%	71.3%	100.0%
OU Health Sciences Center	5.5%	3.6%	9.7%	6.6%	2.3%	72.5%	100.0%
Oklahoma State University	8.9%	3.3%	7.5%	1.7%	1.8%	76.8%	100.0%
OSU Center for Health Sciences ¹	0.0%	3.4%	5.7%	4.6%	1.5%	84.8%	100.0%
TOTAL COMPREHENSIVE	7.4%	5.3%	7.2%	3.6%	2.7%	73.8%	100.0%
University of Central Oklahoma	11.3%	7.0%	4.3%	2.8%	2.7%	71.9%	100.0%
East Central University	0.0%	4.1%	16.8%	0.9%	1.6%	76.6%	100.0%
Northeastern State University	0.9%	5.1%	27.6%	0.4%	1.3%	64.6%	100.0%
Northwestern Oklahoma State University	0.9%	3.3%	4.2%	0.9%	2.2%	88.5%	100.0%
Southeastern Oklahoma State University	1.8%	5.1%	29.9%	0.7%	1.3%	61.2%	100.0%
Southwestern Oklahoma State University	0.2%	3.3%	5.2%	2.1%	3.2%	86.0%	100.0%
Cameron University	1.1%	20.8%	5.4%	3.3%	7.0%	62.4%	100.0%
Langston University	0.7%	70.2%	2.7%	0.0%	0.7%	25.5%	100.0%
University of Science and Arts of Oklahoma	2.6%	4.2%	14.3%	1.1%	2.1%	75.6%	100.0%
Oklahoma Panhandle State University	3.8%	0.0%	0.0%	0.0%	0.2%	96.0%	100.0%
Rogers State University*	0.9%	2.3%	23.8%	0.5%	1.7%	70.9%	100.0%
TOTAL REGIONAL	3.9%	10.4%	12.4%	1.6%	2.5%	69.2%	100.0%
Connors State College	0.0%	9.7%	26.0%	0.3%	1.4%	62.7%	100.0%
Eastern Oklahoma State College	0.9%	4.0%	24.0%	0.3%	2.0%	68.7%	100.0%
Murray State College	0.5%	5.2%	16.8%	0.7%	2.3%	74.5%	100.0%
Northeastern Oklahoma A&M College	3.9%	8.3%	21.2%	0.0%	1.7%	64.9%	100.0%
Northern Oklahoma College	0.7%	3.3%	8.0%	0.5%	2.3%	85.2%	100.0%
Tulsa Community College	2.1%	8.3%	6.0%	2.0%	2.7%	78.8%	100.0%
OSU-Oklahoma City	1.0%	11.3%	5.9%	0.0%	3.2%	78.7%	100.0%
OSU Technical Branch, Okmulgee	0.3%	6.2%	16.2%	0.7%	2.0%	74.6%	100.0%
Western Oklahoma State College	0.2%	7.5%	3.2%	1.7%	9.9%	77.5%	100.0%
Redlands Community College	1.0%	7.1%	11.0%	0.9%	2.9%	77.0%	100.0%
Carl Albert State College	0.1%	3.7%	23.7%	0.3%	1.7%	70.4%	100.0%
Seminole State College	1.1%	4.8%	19.2%	0.5%	1.6%	72.8%	100.0%
Rose State College	0.4%	16.3%	6.6%	3.0%	4.2%	69.5%	100.0%
Oklahoma City Community College	3.1%	7.3%	6.3%	5.1%	4.6%	73.6%	100.0%
TOTAL TWO-YEAR	1.6%	8.5%	9.7%	2.0%	3.3%	74.9%	100.0%
GRAND TOTAL	4.1%	8.1%	9.8%	2.4%	2.9%	72.8%	100.0%

SOURCE: OCR 2300-2.3 Fall 2001, 6/12/02.

*RSU began offering bachelor's degrees in fall 2000.

¹OSU-CHS did not report Fall 2001, data are for Fall 2000.

NOTE: Includes first-time freshmen from summer who continued in fall and includes nonresident aliens; does not contain concurrent high school enrollment.

Percentage of Student Enrollment by Race Within the State System

This table distributes the fall 2001 student enrollments by race among the State System institutions.

- Nonresident Aliens and Asians had the majority of their enrollment in comprehensive universities (55.8 percent and 46.6 percent, respectively).
- Blacks and Native Americans had the largest percentage of their enrollment in the regional tier (41.1 and 40.5 percent, respectively).
- For Hispanics and Whites, enrollment at two-year colleges made up the largest percentage of their total enrollments (42.6 percent and 37.9 percent, respectively).

**PERCENTAGE OF STUDENT ENROLLMENT BY RACE
WITHIN THE STATE SYSTEM: FALL 2001**

Institution	Nonresident Alien	Black	Native American	Asian	Hispanic	White	Total
University of Oklahoma	24.0%	13.9%	10.6%	31.7%	19.3%	15.2%	15.5%
OU Health Sciences Center	2.3%	0.8%	1.7%	4.9%	1.4%	1.7%	1.8%
Oklahoma State University	29.5%	5.6%	10.5%	9.8%	8.6%	14.4%	13.6%
OSU Center for Health Sciences ¹	0.0%	0.1%	0.1%	0.3%	0.1%	0.2%	0.2%
TOTAL COMPREHENSIVE	55.8%	20.3%	22.9%	46.6%	29.4%	31.6%	31.1%
University of Central Oklahoma	24.8%	7.8%	4.0%	10.6%	8.5%	8.9%	9.0%
East Central University	0.0%	1.3%	4.4%	1.0%	1.5%	2.7%	2.6%
Northeastern State University	1.2%	3.3%	14.9%	0.9%	2.4%	4.7%	5.3%
Northwestern Oklahoma State University	0.3%	0.5%	0.5%	0.5%	1.0%	1.5%	1.3%
Southeastern Oklahoma State University	1.0%	1.5%	7.3%	0.7%	1.1%	2.0%	2.4%
Southwestern Oklahoma State University	0.2%	1.2%	1.6%	2.6%	3.3%	3.6%	3.0%
Cameron University	0.9%	8.4%	1.8%	4.5%	8.0%	2.8%	3.3%
Langston University	0.3%	16.1%	0.5%	0.0%	0.5%	0.7%	1.9%
University of Science and Arts of Oklahoma	0.6%	0.5%	1.3%	0.4%	0.7%	0.9%	0.9%
Oklahoma Panhandle State University	0.7%	0.0%	0.0%	0.0%	0.1%	1.0%	0.8%
Rogers State University*	0.4%	0.5%	4.2%	0.3%	1.0%	1.7%	1.7%
TOTAL REGIONAL	30.3%	41.1%	40.5%	21.7%	27.9%	30.5%	32.0%
Connors State College	0.0%	1.3%	2.9%	0.1%	0.5%	0.9%	1.1%
Eastern Oklahoma State College	0.3%	0.6%	3.0%	0.2%	0.9%	1.1%	1.2%
Murray State College	0.1%	0.7%	1.9%	0.3%	0.9%	1.1%	1.1%
Northeastern Oklahoma A&M College	1.1%	1.1%	2.4%	0.0%	0.7%	1.0%	1.1%
Northern Oklahoma College	0.3%	0.7%	1.4%	0.4%	1.4%	2.0%	1.7%
Tulsa Community College	5.3%	10.5%	6.4%	8.6%	9.7%	11.2%	10.3%
OSU-Oklahoma City	0.7%	3.9%	1.7%	0.0%	3.1%	3.0%	2.8%
OSU Technical Branch, Okmulgee	0.1%	1.1%	2.4%	0.4%	1.0%	1.5%	1.4%
Western Oklahoma State College	0.1%	1.2%	0.4%	1.0%	4.7%	1.4%	1.3%
Redlands Community College	0.3%	0.9%	1.2%	0.4%	1.1%	1.1%	1.1%
Carl Albert State College	0.0%	0.6%	3.3%	0.2%	0.8%	1.3%	1.3%
Seminole State College	0.3%	0.7%	2.4%	0.3%	0.7%	1.2%	1.2%
Rose State College	0.5%	9.2%	3.1%	5.9%	6.7%	4.4%	4.6%
Oklahoma City Community College	4.9%	5.9%	4.2%	13.9%	10.5%	6.6%	6.5%
TOTAL TWO-YEAR	13.9%	38.6%	36.5%	31.7%	42.6%	37.9%	36.9%
GRAND TOTAL	100.0%	100.0%	100.0%	100.0%	100.0%	100.0%	100.0%

SOURCE: OCR 2300-2.3 Fall 2001, 6/12/02.

*RSU began offering bachelor's degrees in fall 2000.

¹ OSU-CHS did not report Fall 2001, data are for Fall 2000.

NOTE: Includes first-time freshmen from summer who continued in fall and includes nonresident aliens; does not contain concurrent high school enrollment.

Intentionally Blank

Comparison of Fall Headcount Enrollments of Male Students

- There was a decline in enrollment for male students from fall 1992 to fall 2001. The comprehensive universities experienced a 6.6 percent increase in male enrollments for this time frame (from 23,820 to 25,401); however, the regional universities and two-year colleges had decreases of 7.3 percent and 6.8 percent, respectively.

UNDUPLICATED FALL SEMESTER HEADCOUNT ENROLLMENTS AT PUBLIC INSTITUTIONS

MALE STUDENTS: 1992 THROUGH 2001

Institution	1992	1993	1994	1995	1996	1997	1998	1999	2000	2001
OU	11,623	11,696	11,860	11,945	11,885	12,084	11,994	12,074	12,219	12,684
OU-HSC	1,305	1,293	1,190	1,079	1,017	982	992	1,051	1,007	1,039
OSU	10,679	10,519	10,286	10,397	10,376	10,326	10,904	11,223	11,177	11,510
OSU-CHS ¹	213	104	210	113	223	231	230	228	168	168
TOTAL COMPREHENSIVE	23,820	23,612	23,546	23,534	23,501	23,623	24,120	24,576	24,571	25,401
UCO	6,209	6,170	6,640	6,412	5,942	5,745	5,936	6,017	5,870	5,956
ECU	1,804	1,761	1,787	1,732	1,779	1,694	1,637	1,564	1,560	1,608
NSU	3,623	3,578	3,601	3,544	3,266	3,225	3,309	3,169	3,161	3,369
NWOSU	879	819	809	786	748	783	830	823	871	895
SEOSU	1,760	1,786	1,754	1,745	1,713	1,726	1,648	1,635	1,703	1,803
SWOSU	2,249	2,392	2,193	2,068	2,091	2,058	2,182	2,100	2,066	2,028
Cameron	2,741	2,759	2,721	2,594	2,348	2,323	2,334	2,344	2,202	2,250
Langston	1,404	1,417	1,396	1,393	1,651	1,382	1,338	1,265	1,161	1,204
USAO	541	553	590	574	535	479	544	519	510	543
Panhandle	569	519	575	558	659	611	528	543	563	568
Rogers State University *	1,144	1,135	1,118	959	985	1,171	1,103	985	914	1,018
TOTAL REGIONAL	22,923	22,889	23,184	22,365	21,717	21,197	21,389	20,964	20,581	21,242
Connors	738	715	758	746	737	695	666	609	614	567
Eastern	759	754	717	669	609	597	683	720	700	705
Murray	621	568	569	584	606	585	560	562	589	644
NEOAMC	1,315	1,107	1,039	1,032	1,036	953	1,026	898	850	801
NOC	888	837	832	930	797	857	917	913	992	1,083
TCC	7,637	7,449	7,371	7,421	7,088	6,972	6,660	6,594	6,545	6,620
OSU-OKC	2,107	1,921	1,906	2,045	1,932	1,917	1,869	1,943	1,782	1,981
OSU-TB,OKM	1,480	1,471	1,389	1,347	1,411	1,430	1,422	1,465	1,564	1,428
Western	786	753	736	789	636	748	1,032	973	1,042	948
Redlands	755	757	683	679	642	441	643	690	710	693
CASC	641	592	583	602	635	733	690	646	599	687
Seminole	620	598	580	594	549	628	687	761	688	654
Rose	3,973	3,838	3,673	3,311	3,214	3,018	3,136	3,068	2,972	2,951
OSU-OKC	3,965	3,855	3,881	3,860	3,752	3,747	3,828	3,863	4,227	4,724
TOTAL TWO-YEAR	26,285	25,215	24,717	24,609	23,644	23,321	23,819	23,705	23,874	24,486
GRAND TOTAL	73,028	71,716	71,447	70,508	68,862	68,141	69,328	69,245	69,026	71,129

SOURCE: OCR 2300-2.3 Fall 2001, 6/12/02.

*RSU began offering bachelor's degrees in fall 2000.

¹ OSU-CHS did not report Fall 2001, data are for Fall 2000.

NOTE: Includes first-time freshmen from summer who continued in fall and includes nonresident aliens; does not contain concurrent high school enrollment.

Ten-Year Comparison of Fall Headcount Enrollments of Male and Female Students

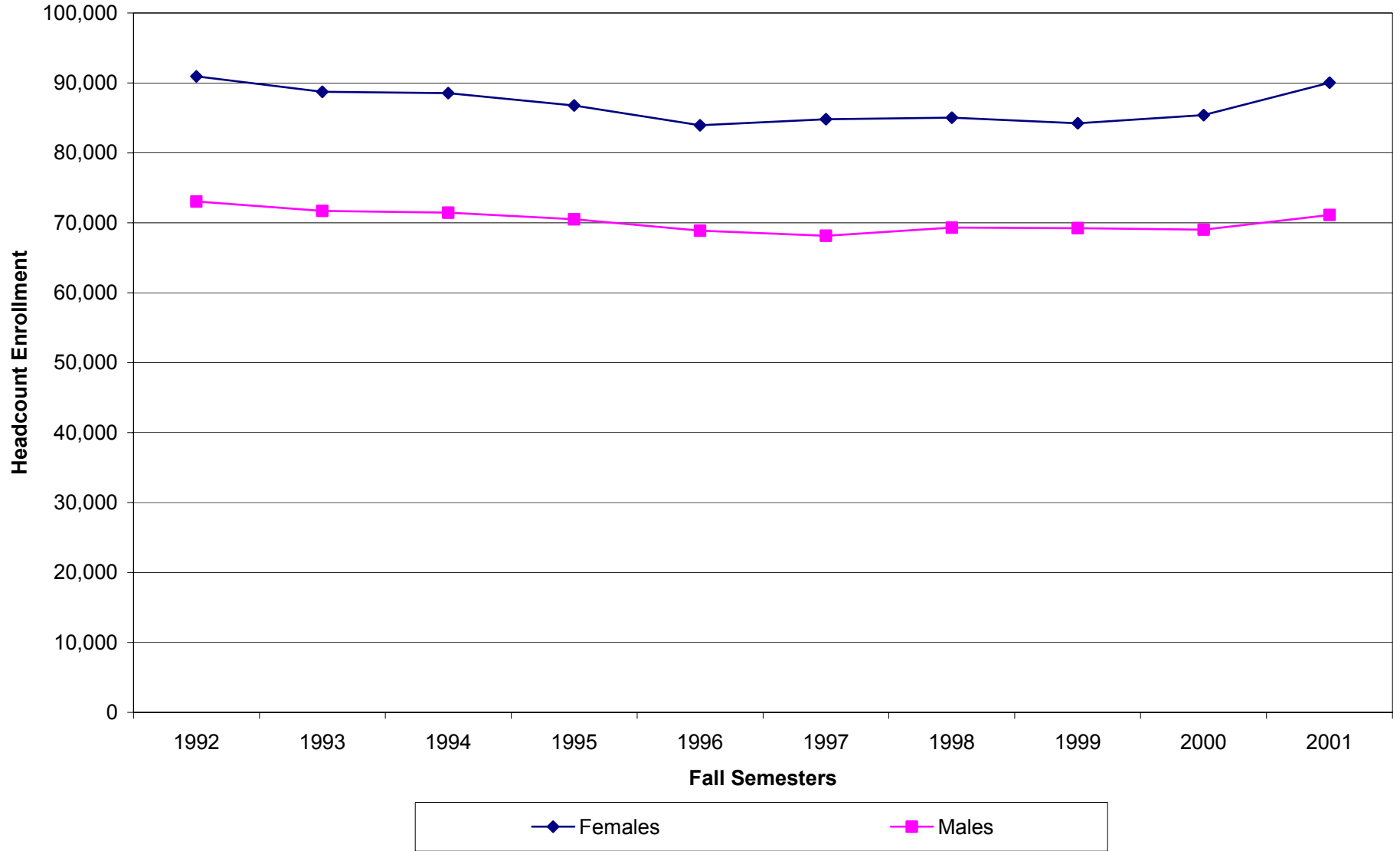

Comparison of Fall Headcount Enrollments of Female Students

- Although female participation increased from fall 2000 to fall 2001, female participation in higher education has shown an overall decline since 1992. Between fall 1992 and fall 2001, headcount enrollments for females declined from 90,960 to 90,052. The comprehensive institutions showed the only increase in enrollments where female enrollments have increased from 20,867 in fall 1992 to 24,740 in fall 2001.

UNDUPLICATED FALL SEMESTER HEADCOUNT ENROLLMENTS AT PUBLIC INSTITUTIONS FEMALE STUDENTS: 1992 THROUGH 2001

Institution	1992	1993	1994	1995	1996	1997	1998	1999	2000	2001
OU	10,082	9,973	10,138	10,315	10,430	11,068	11,452	11,581	11,927	12,368
OU-HSC	1,823	1,842	1,781	1,733	1,576	1,664	1,749	1,856	1,728	1,790
OSU	8,879	8,574	8,473	8,741	8,748	8,976	9,380	9,742	9,963	10,487
OSU-CHS ¹	83	43	107	61	126	118	118	124	95	95
TOTAL COMPREHENSIVE	20,867	20,432	20,499	20,850	20,880	21,826	22,699	23,303	23,713	24,740
UCO	8,865	8,795	9,352	8,965	8,527	8,081	8,147	8,075	8,119	8,574
ECU	2,624	2,596	2,679	2,639	2,566	2,519	2,456	2,414	2,516	2,553
NSU	5,597	5,378	5,345	5,301	5,055	4,968	5,040	4,793	4,874	5,143
NWOSU	1,233	1,078	1,033	990	1,016	1,067	1,130	1,044	1,090	1,124
SEOSU	2,239	2,250	2,213	2,065	2,021	2,107	2,096	2,007	2,000	2,051
SWOSU	3,204	3,126	3,040	2,916	2,804	2,761	2,826	2,665	2,743	2,816
Cameron	3,364	3,336	3,362	3,297	2,997	2,951	2,938	2,890	2,839	3,016
Langston	1,908	2,017	2,010	2,070	1,698	1,994	1,896	1,865	1,666	1,784
USAO	1,096	1,060	1,090	1,062	974	893	934	871	886	893
Panhandle	618	593	663	617	706	647	571	601	626	674
Rogers State University *	2,294	2,066	2,046	1,688	1,849	1,917	1,779	1,625	1,636	1,767
TOTAL REGIONAL	33,042	32,295	32,833	31,610	30,213	29,905	29,813	28,850	28,995	30,395
Connors	1,619	1,412	1,566	1,481	1,354	1,273	1,259	1,215	1,242	1,204
Eastern	1,307	1,268	1,198	1,202	1,182	1,114	1,141	1,224	1,208	1,255
Murray	961	905	906	924	968	1,010	1,028	966	1,026	1,103
NEOAMC	1,395	1,347	1,205	1,102	1,120	1,102	1,111	1,012	1,025	975
NOC	1,305	1,317	1,283	1,268	1,278	1,358	1,490	1,479	1,513	1,680
TCC	11,717	11,501	11,180	11,154	10,423	10,320	9,806	9,276	9,524	9,987
OSU-OKC	2,237	2,215	2,234	2,100	2,116	2,119	2,098	2,211	2,207	2,494
OSU-TB,OKM	857	890	754	783	775	847	824	818	818	909
Western	949	909	889	873	863	913	1,240	1,241	1,196	1,225
Redlands	951	1,102	1,093	982	915	1,112	994	1,038	1,041	1,046
CASC	1,166	1,096	1,057	1,010	1,244	1,357	1,111	1,118	1,303	1,478
Seminole	1,022	1,041	1,003	947	865	1,083	1,218	1,240	1,286	1,280
Rose	5,538	5,357	5,326	4,992	4,545	4,364	4,364	4,332	4,304	4,476
OCCC	6,027	5,663	5,525	5,508	5,197	5,128	4,851	4,932	5,002	5,805
TOTAL TWO-YEAR	37,051	36,023	35,219	34,326	32,845	33,100	32,535	32,102	32,695	34,917
GRAND TOTAL	90,960	88,750	88,551	86,786	83,938	84,831	85,047	84,255	85,403	90,052

SOURCE: OCR 2300-2.3 Fall 2001, 6/12/02.

*RSU began offering bachelor's degrees in fall 2000.

¹ OSU-CHS did not report Fall 2001, data are for Fall 2000.

NOTE: Includes first-time freshmen from summer who continued in fall and includes nonresident aliens; does not contain concurrent high school enrollment.

Comparison of Fall Headcount Enrollments for Asian Students

- Asian enrollments increased in all tiers from 1992 to 2001. The increase was greatest for the comprehensive universities with an increase of 580 students from 1,204 to 1,784.

UNDUPLICATED FALL SEMESTER HEADCOUNT ENROLLMENTS AT PUBLIC INSTITUTIONS

ASIAN STUDENTS: 1992 THROUGH 2001

Institution	1992	1993	1994	1995	1996	1997	1998	1999	2000	2001
OU	739	807	887	924	1,004	1,070	1,102	1,126	1,177	1,213
OU-HSC	125	127	137	141	156	194	224	211	190	186
OSU	333	362	382	365	352	374	366	356	375	373
OSU-CHS ¹	7	4	8	13	23	26	25	19	12	12
TOTAL COMPREHENSIVE	1,204	1,300	1,414	1,443	1,535	1,664	1,717	1,712	1,754	1,784
UCO	237	271	312	337	324	350	413	387	399	406
ECU	22	13	19	21	25	18	12	21	42	39
NSU	34	33	36	45	39	36	35	42	40	36
NWOSU	3	2	4	3	5	4	7	9	6	18
SEOSU	102	94	87	30	31	30	21	22	26	26
SWOSU	87	91	116	126	131	132	125	121	106	101
Cameron	153	148	164	184	160	156	168	167	166	174
Langston	19	28	29	30	36	36	42	43	2	0
USAO	8	4	8	10	7	7	12	15	16	16
Panhandle	4	5	4	5	5	4	7	3	0	0
Rogers State University *	27	17	18	25	20	25	32	34	12	13
TOTAL REGIONAL	696	706	797	816	783	798	874	864	815	829
Connors	18	8	12	17	10	8	5	5	5	5
Eastern	3	12	6	11	4	5	7	11	8	6
Murray	1	3	5	8	8	4	8	10	13	13
NEOAMC	9	12	6	6	6	7	8	9	0	0
NOC	16	17	9	9	14	21	28	19	16	15
TCC	289	300	353	414	450	439	441	317	300	329
OSU-OKC	126	116	125	148	135	139	161	163	44	0
OSU-TB,OKM	30	17	14	16	17	10	12	18	18	16
Western	33	24	24	22	24	24	27	23	28	37
Redlands	14	12	10	20	23	11	20	14	15	16
CASC	4	4	4	5	6	13	12	5	5	6
Seminole	6	12	11	11	6	11	17	8	12	10
Rose	229	282	271	238	236	204	270	247	236	226
OCCC	263	321	369	389	442	442	498	526	571	533
TOTAL TWO-YEAR	1,041	1,140	1,219	1,314	1,381	1,338	1,514	1,375	1,271	1,212
GRAND TOTAL	2,941	3,146	3,430	3,573	3,699	3,800	4,105	3,951	3,840	3,825

SOURCE: OCR 2300-2.3 Fall 2001, 6/12/02.

*RSU began offering bachelor's degrees in fall 2000.

¹ OSU-CHS did not report Fall 2001, data are for Fall 2000.

NOTE: Includes first-time freshmen from summer who continued in fall and includes nonresident aliens; does not contain concurrent high school enrollment.

Comparison of Fall Headcount Enrollments for Black Students

- From fall 1992 to fall 2001, Black enrollments increased from 11,198 to 13,073. An increase was present across all tiers.

UNDUPLICATED FALL SEMESTER HEADCOUNT ENROLLMENTS AT PUBLIC INSTITUTIONS BLACK STUDENTS: 1992 THROUGH 2001

Institution	1992	1993	1994	1995	1996	1997	1998	1999	2000	2001
OU	1,377	1,385	1,511	1,513	1,551	1,679	1,791	1,813	1,849	1,822
OU-HSC	134	122	117	95	79	86	77	90	88	101
OSU	510	481	440	492	506	539	564	693	701	726
OSU-CHS ¹	8	4	9	4	10	9	9	9	9	9
TOTAL COMPREHENSIVE	2,029	1,992	2,077	2,104	2,146	2,313	2,441	2,605	2,647	2,658
UCO	889	883	1,043	890	824	838	920	968	981	1,021
ECU	130	126	140	133	112	124	142	118	130	171
NSU	342	322	336	315	327	315	347	339	391	437
NWOSU	61	57	53	58	52	64	86	80	76	67
SEOSU	149	156	146	140	147	164	158	169	180	197
SWOSU	119	134	116	140	139	149	160	154	136	158
Cameron	957	912	987	986	866	895	891	931	962	1,093
Langston	1,698	1,783	1,872	1,941	1,917	2,049	2,094	2,102	1,883	2,099
USAO	50	49	65	60	57	52	71	49	60	61
Panhandle	48	39	59	43	49	53	41	47	1	0
Rogers State University *	57	56	57	58	57	97	66	66	65	65
TOTAL REGIONAL	4,500	4,517	4,874	4,764	4,547	4,800	4,976	5,023	4,865	5,369
Connors	247	215	209	203	215	193	200	210	207	171
Eastern	81	78	90	84	81	68	82	96	78	79
Murray	56	72	59	66	63	78	76	68	82	90
NEOAMC	235	170	181	140	149	150	185	134	136	147
NOC	48	38	41	63	50	65	70	61	74	91
TCC	1,347	1,410	1,371	1,458	1,306	1,298	1,229	1,210	1,319	1,378
OSU-OKC	249	236	254	313	316	371	389	439	396	504
OSU-TB,OKM	123	122	142	174	172	155	154	170	144	146
Western	124	125	122	121	88	86	210	209	193	163
Redlands	98	108	90	79	83	51	96	125	139	123
CASC	30	46	51	53	55	64	60	55	73	80
Seminole	81	79	76	60	62	75	86	116	110	93
Rose	1,413	1,396	1,323	1,185	1,187	1,225	1,306	1,276	1,200	1,208
OCCC	537	580	568	546	470	519	524	675	673	773
TOTAL TWO-YEAR	4,669	4,675	4,577	4,545	4,297	4,398	4,667	4,844	4,824	5,046
GRAND TOTAL	11,198	11,184	11,528	11,413	10,990	11,511	12,084	12,472	12,336	13,073

SOURCE: OCR 2300-2.3 Fall 2001, 6/12/02.

*RSU began offering bachelor's degrees in fall 2000.

¹ OSU-CHS did not report Fall 2001, data are for Fall 2000.

NOTE: Includes first-time freshmen from summer who continued in fall and includes nonresident aliens; does not contain concurrent high school enrollment.

Comparison of Fall Headcount Enrollments for Hispanic Students

- Hispanic enrollments at public institutions increased from 2,789 in fall 1992 to 4,606 in fall 2001. An increase was present across all tiers.

UNDUPLICATED FALL SEMESTER HEADCOUNT ENROLLMENTS AT PUBLIC INSTITUTIONS

HISPANIC STUDENTS: 1992 THROUGH 2001

Institution	1992	1993	1994	1995	1996	1997	1998	1999	2000	2001
OU	509	534	581	652	686	739	825	861	865	890
OU-HSC	58	54	74	70	67	56	58	70	65	64
OSU	227	240	291	280	301	305	331	371	368	397
OSU-CHS ¹	8	4	3	3	6	7	7	6	4	4
TOTAL COMPREHENSIVE	802	832	949	1,005	1,060	1,107	1,221	1,308	1,302	1,355
UCO	159	203	249	274	274	297	294	329	363	392
ECU	44	61	58	54	58	56	50	53	54	67
NSU	92	76	91	96	82	78	81	94	99	109
NWOSU	31	30	32	22	28	28	28	32	39	44
SEOSU	54	56	51	47	48	40	36	47	42	51
SWOSU	95	109	95	94	106	107	121	125	120	153
Cameron	295	337	342	331	345	358	340	363	338	369
Langston	25	40	33	40	38	38	37	39	28	22
USAO	16	16	11	15	16	16	30	32	35	30
Panhandle	79	63	80	86	95	106	109	91	1	3
Rogers State University *	26	35	35	38	37	79	45	51	47	47
TOTAL REGIONAL	916	1,026	1,077	1,097	1,127	1,203	1,171	1,256	1,166	1,287
Connors	17	21	22	16	23	22	29	19	29	24
Eastern	23	27	28	28	29	24	24	31	36	40
Murray	15	16	9	15	11	22	30	28	31	41
NEOAMC	22	15	17	21	18	17	25	26	33	30
NOC	22	33	39	51	40	48	46	44	63	63
TCC	253	319	360	403	387	427	428	387	429	449
OSU-OKC	90	64	86	85	85	120	139	132	151	142
OSU-TB,OKM	33	30	29	31	40	45	41	46	54	47
Western	96	107	95	99	113	130	196	169	176	215
Redlands	31	46	43	48	36	28	41	53	67	51
CASC	10	11	13	15	26	21	22	23	34	37
Seminole	11	12	6	11	18	22	27	32	35	31
Rose	230	219	236	248	241	260	283	281	305	309
OCCC	218	248	295	293	287	316	318	356	432	485
TOTAL TWO-YEAR	1,071	1,168	1,278	1,364	1,354	1,502	1,649	1,627	1,875	1,964
GRAND TOTAL	2,789	3,026	3,304	3,466	3,541	3,812	4,041	4,191	4,343	4,606

SOURCE: OCR 2300-2.3 Fall 2001, 6/12/02.

*RSU began offering bachelor's degrees in fall 2000.

¹ OSU-CHS did not report Fall 2001, data are for Fall 2000.

NOTE: Includes first-time freshmen from summer who continued in fall and includes nonresident aliens; does not contain concurrent high school enrollment.

Comparison of Fall Headcount Enrollments for Native American Students

- Native American enrollments at the comprehensive and two-year tier increased every year from fall 1992 to fall 2001. Native American enrollments at the regional tier experienced a slight decline in 1995 and 1996, but have generally increased over the ten-year period. The net increase for all public institutions was 4,445 students.

UNDUPLICATED FALL SEMESTER HEADCOUNT ENROLLMENTS AT PUBLIC INSTITUTIONS

NATIVE AMERICAN STUDENTS: 1992 THROUGH 2001

Institution	1992	1993	1994	1995	1996	1997	1998	1999	2000	2001
OU	965	1,030	1,207	1,345	1,405	1,443	1,457	1,519	1,552	1,669
OU-HSC	180	197	200	211	183	195	224	258	283	273
OSU	942	1,027	1,070	1,185	1,217	1,202	1,363	1,447	1,539	1,660
OSU-CHS ¹	18	10	26	16	27	28	23	31	15	15
TOTAL COMPREHENSIVE	2,105	2,264	2,503	2,757	2,832	2,868	3,067	3,255	3,389	3,617
UCO	415	443	510	539	549	521	489	558	578	625
ECU	493	518	573	589	618	639	629	653	715	697
NSU	1,707	1,781	1,875	1,880	1,849	1,937	2,069	2,055	2,070	2,352
NWOSU	51	47	37	36	44	60	62	66	82	85
SEOSU	1,167	1,237	1,247	1,232	1,192	1,183	1,138	1,153	1,108	1,151
SWOSU	186	194	199	183	184	184	202	244	226	254
Cameron	244	260	278	269	236	259	263	255	250	285
Langston	49	79	74	88	90	86	76	80	77	82
USAO	141	157	154	158	160	153	144	154	188	205
Panhandle	17	13	25	23	37	28	26	21	1	0
Rogers State University *	497	496	498	442	469	528	493	474	562	662
TOTAL REGIONAL	4,967	5,225	5,470	5,439	5,428	5,578	5,591	5,713	5,857	6,398
Connors	298	272	412	452	474	474	456	463	468	461
Eastern	405	391	339	299	322	374	414	404	429	471
Murray	190	188	200	206	211	248	236	251	291	293
NEOAMC	466	424	422	387	431	421	434	379	383	376
NOC	142	138	126	101	103	141	184	182	211	222
TCC	675	664	800	932	937	966	985	929	922	1,004
OSU-OKC	148	147	172	169	216	203	222	228	230	262
OSU-TB,OKM	279	436	317	283	310	345	358	359	371	379
Western	46	30	29	34	25	42	72	77	73	70
Redlands	129	141	145	136	127	84	126	165	168	192
CASC	343	338	342	363	378	398	380	390	437	514
Seminole	261	266	244	254	241	274	334	343	334	372
Rose	434	442	474	445	411	416	423	429	444	487
OCCC	446	473	456	509	465	500	453	661	543	661
TOTAL TWO-YEAR	4,262	4,350	4,478	4,570	4,651	4,886	5,077	5,260	5,304	5,764
GRAND TOTAL	11,334	11,839	12,451	12,766	12,911	13,332	13,735	14,228	14,550	15,779

SOURCE: OCR 2300-2.3 Fall 2001, 6/12/02.

*RSU began offering bachelor's degrees in fall 2000.

¹ OSU-CHS did not report Fall 2001, data are for Fall 2000.

NOTE: Includes first-time freshmen from summer who continued in fall and includes nonresident aliens; does not contain concurrent high school enrollment.

Comparison of Fall Headcount Enrollments of Minority Students

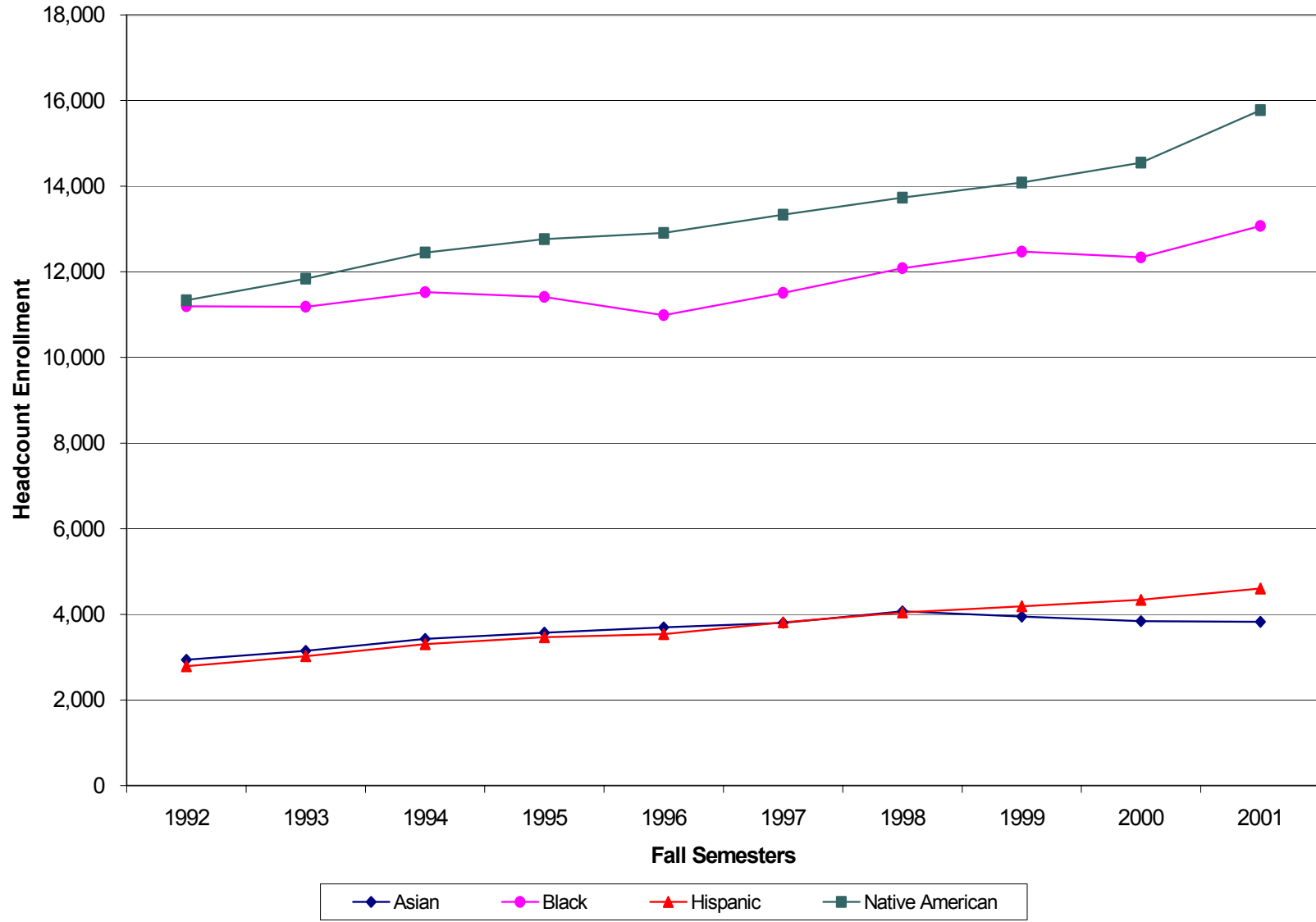

Intentionally Blank

Comparison of Fall Headcount Enrollments for White Students

- Enrollment for White students increased slightly for the comprehensive universities and decreased at the regional universities and two-year colleges from fall 1992 to fall 2001. The decrease was greatest for the regional universities.

UNDUPLICATED FALL SEMESTER HEADCOUNT ENROLLMENTS AT PUBLIC INSTITUTIONS

WHITE STUDENTS: 1992 THROUGH 2001

Institution	1992	1993	1994	1995	1996	1997	1998	1999	2000	2001
OU	16,581	16,201	16,025	16,098	15,972	16,613	16,657	16,766	17,140	17,868
OU-HSC	2,499	2,487	2,338	2,193	2,001	2,045	2,098	2,153	1,971	2,050
OSU	15,885	15,226	14,725	14,950	14,878	14,956	15,706	16,293	16,397	16,884
OSU-CHS ¹	255	125	267	138	283	279	284	287	223	223
TOTAL COMPREHENSIVE	35,220	34,039	33,355	33,379	33,134	33,893	34,745	35,499	35,731	37,025
UCO	12,457	12,180	12,647	11,985	11,120	10,448	10,553	10,277	10,050	10,440
ECU	3,727	3,626	3,658	3,551	3,501	3,337	3,205	3,065	3,133	3,187
NSU	6,986	6,686	6,522	6,413	5,938	5,734	5,709	5,345	5,361	5,500
NWOSU	1,964	1,751	1,695	1,642	1,623	1,673	1,756	1,663	1,739	1,787
SEOSU	2,518	2,481	2,429	2,301	2,248	2,351	2,334	2,196	2,277	2,360
SWOSU	4,953	4,979	4,694	4,430	4,324	4,237	4,387	4,106	4,210	4,167
Cameron	4,399	4,362	4,249	4,061	3,670	3,547	3,537	3,436	3,258	3,286
Langston	1,487	1,468	1,358	1,325	1,239	1,135	959	844	821	763
USAO	1,389	1,359	1,416	1,373	1,244	1,118	1,184	1,103	1,063	1,086
Panhandle	1,034	989	1,069	1,017	1,176	1,066	914	982	1,172	1,192
Rogers State University *	2,768	2,539	2,501	2,054	2,220	2,328	2,225	1,956	1,838	1,974
TOTAL REGIONAL	43,682	42,420	42,238	40,152	38,303	36,974	36,763	34,973	34,922	35,742
Connors	1,777	1,611	1,669	1,539	1,369	1,271	1,235	1,127	1,147	1,110
Eastern	1,550	1,508	1,447	1,445	1,351	1,231	1,288	1,397	1,350	1,346
Murray	1,320	1,194	1,202	1,213	1,280	1,243	1,231	1,163	1,186	1,301
NEOAMC	1,950	1,804	1,590	1,553	1,526	1,439	1,456	1,326	1,280	1,153
NOC	1,960	1,916	1,887	1,957	1,852	1,933	2,064	2,064	2,131	2,354
TCC	16,786	16,255	15,662	15,364	14,418	14,149	13,383	12,795	12,740	13,094
OSU-OKC	3,712	3,529	3,470	3,411	3,263	3,156	3,021	3,142	3,123	3,522
OSU-TB,OKM	1,852	1,737	1,638	1,620	1,643	1,718	1,676	1,681	1,788	1,743
Western	1,432	1,370	1,350	1,379	1,242	1,370	1,765	1,730	1,766	1,683
Redlands	1,434	1,552	1,488	1,375	1,282	1,377	1,336	1,360	1,354	1,339
CASC	1,420	1,288	1,230	1,176	1,411	1,590	1,325	1,289	1,353	1,525
Seminole	1,276	1,258	1,237	1,194	1,079	1,317	1,427	1,488	1,465	1,407
Rose	7,186	6,820	6,665	6,150	5,657	5,255	5,200	5,142	5,070	5,165
OCCC	8,390	7,715	7,491	7,410	7,072	6,840	6,614	6,448	6,819	7,754
TOTAL TWO-YEAR	52,045	49,557	48,026	46,786	44,445	43,889	43,021	42,152	42,572	44,496
GRAND TOTAL	130,947	126,016	123,619	120,317	115,882	114,756	114,529	112,624	113,225	117,263

SOURCE: OCR 2300-2.3 Fall 2001, 6/12/02.

*RSU began offering bachelor's degrees in fall 2000.

¹ OSU-CHS did not report Fall 2001, data are for Fall 2000.

NOTE: Includes first-time freshmen from summer who continued in fall and includes nonresident aliens; does not contain concurrent high school enrollment.

Enrollment by Gender, Race, Class Level, Age, and Status for Public Institutions

- For all public institutions, the median age of students falls in the 20-24 age range in fall 2001. This age group is also the largest group.
- Sixty-two percent of the student body was age 24 and under. Twenty-four percent of the student body was more than 30 years of age.

**AGE GROUP DISTRIBUTION OF STUDENTS ENROLLED IN
OKLAHOMA PUBLIC INSTITUTIONS
BY GENDER, RACE, CLASS LEVEL, AND STATUS
FALL 2001**

Category	AGE GROUP								Totals
	15-19	20-24	25-29	30-34	35-39	40-44	45-49	50+	
GENDER									
Male	13,987	32,561	10,907	5,313	3,257	2,564	1,793	1,795	72,177
Female	18,044	35,944	12,201	7,559	5,510	4,729	3,476	3,691	91,154
RACE									
Non-Resident Alien	596	3,102	1,805	657	301	117	35	16	6,629
Black/Non-Hispanic	2,392	5,026	1,727	1,034	877	645	407	305	12,413
American Indian/Alaskan Native	3,543	6,815	2,241	1,165	709	594	421	355	15,843
Asian Pacific/Islander	800	1,687	661	306	192	126	69	51	3,892
Hispanic	985	1,958	728	388	273	177	140	102	4,751
White/Non-Hispanic	23,715	49,917	15,946	9,322	6,415	5,634	4,197	4,657	119,803
CLASS LEVEL									
Freshman	26,216	16,867	5,316	3,284	2,322	1,769	1,206	1,248	58,228
Sophomore	4,897	18,173	4,775	2,879	2,087	1,805	1,274	1,008	36,898
Junior	372	12,831	1,689	768	490	397	233	161	16,941
Senior	43	14,468	4,307	1,938	1,113	911	650	466	23,896
Graduate	1	2,557	4,490	2,721	1,897	1,611	1,184	1,143	15,604
Professional	2	1,242	1,110	277	105	67	52	29	2,884
Unclassified	500	2,367	1,421	1,005	753	733	670	1,431	8,880
STATUS									
Full-Time	27,564	50,301	10,795	4,601	2,598	1,854	1,168	864	99,745
Part-Time	4,467	18,204	12,313	8,271	6,169	5,439	4,101	4,622	63,586
Total Population of Students	32,031	68,505	23,108	12,872	8,767	7,293	5,269	5,486	163,331

SOURCE: COHGRSAGE, 6/23/03.

NOTE: May contain first-time unclassified students and concurrent high school enrollments.

Enrollment by Gender, Race, Class Level, Age, and Status for Comprehensive Universities

- At the comprehensive universities, the median age was in the 20-24 age group.
- Sixty-nine percent of the student body was age 24 or younger.

**AGE GROUP DISTRIBUTION OF STUDENTS ENROLLED IN
OKLAHOMA PUBLIC COMPREHENSIVE UNIVERSITIES
BY GENDER, RACE, CLASS LEVEL, AND STATUS
FALL 2001**

Category	AGE GROUP								Totals
	15-19	20-24	25-29	30-34	35-39	40-44	45-49	50+	
GENDER									
Male	4,370	12,913	4,040	1,715	1,011	689	399	387	25,524
Female	5,538	11,842	2,947	1,457	956	834	643	615	24,832
RACE									
Non-Resident Alien	242	1,588	1,051	432	210	75	17	3	3,618
Black/Non-Hispanic	518	1,182	289	185	200	148	84	69	2,675
American Indian/Alaskan Native	792	1,906	441	177	106	91	58	60	3,631
Asian Pacific/Islander	393	827	297	114	86	41	28	11	1,797
Hispanic	291	644	183	96	55	43	23	23	1,358
White/Non-Hispanic	7,672	18,608	4,726	2,168	1,310	1,125	832	836	37,277
CLASS LEVEL									
Freshman	6,807	1,037	121	44	38	22	10	23	8,102
Sophomore	2,695	4,586	172	52	33	30	14	12	7,594
Junior	340	7,165	503	167	97	82	59	36	8,449
Senior	39	8,758	1,819	608	274	231	148	137	12,014
Graduate	0	1,816	2,983	1,820	1,261	944	653	615	10,092
Professional	2	988	1,005	241	91	57	37	20	2,441
Unclassified	25	405	384	240	173	157	121	159	1,664
STATUS									
Full-Time	9,736	22,004	4,215	1,377	730	474	277	261	39,074
Part-Time	172	2,751	2,772	1,795	1,237	1,049	765	741	11,282
Total Population of Students	9,908	24,755	6,987	3,172	1,967	1,523	1,042	1,002	50,356

SOURCE: COHGRSAGE, 6/23/03.

NOTE: May contain first-time unclassified students and concurrent high school enrollments.

Enrollment by Gender, Race, Class Level, Age, and Status for Regional Universities

- The median age for regional universities also fell in the 20-24 age group.
- Sixty-two percent of the student body was age 24 or younger.

**AGE GROUP DISTRIBUTION OF STUDENTS ENROLLED IN
OKLAHOMA PUBLIC REGIONAL UNIVERSITIES
BY GENDER, RACE, CLASS LEVEL, AND STATUS
FALL 2001**

Category	AGE GROUP								Totals
	15-19	20-24	25-29	30-34	35-39	40-44	45-49	50+	
GENDER									
Male	3,784	10,189	3,285	1,504	868	702	507	441	21,280
Female	5,373	12,642	4,120	2,537	1,814	1,584	1,118	1,029	30,217
RACE									
Non-Resident Alien	221	1,047	530	138	53	26	6	6	2,027
Black/Non-Hispanic	1,055	2,473	703	400	317	213	172	92	5,425
American Indian/Alaskan Native	1,259	2,840	960	501	287	253	179	147	6,426
Asian Pacific/Islander	137	374	159	79	32	31	12	12	836
Hispanic	264	558	226	105	73	54	55	32	1,367
White/Non-Hispanic	6,221	15,539	4,827	2,818	1,920	1,709	1,201	1,181	35,416
CLASS LEVEL									
Freshman	8,035	4,896	1,035	575	375	271	187	100	15,474
Sophomore	1,079	5,337	847	436	302	231	127	74	8,433
Junior	32	5,666	1,186	601	393	315	174	125	8,492
Senior	4	5,710	2,488	1,330	839	680	502	329	11,882
Graduate	1	741	1,507	901	636	667	531	528	5,512
Professional	0	254	105	36	14	10	15	9	443
Unclassified	6	227	237	162	123	112	89	305	1,261
STATUS									
Full-Time	8,368	18,513	4,042	1,838	1,032	790	500	330	35,413
Part-Time	789	4,318	3,363	2,203	1,650	1,496	1,125	1,140	16,084
Total Population of Students	9,157	22,831	7,405	4,041	2,682	2,286	1,625	1,470	51,497

SOURCE: COHGRSAGE, 6/23/03.

NOTE: May contain first-time unclassified students and concurrent high school enrollments.

Enrollment by Gender, Race, Class Level, Age, and Status for Two-Year Colleges

- Although the median age for two-year colleges is in the 20-24 age group, it barely falls into this category.
- Fifty-five percent of the student body was age 24 or less. Thirty-one percent of the student body was age 30 or older.

**AGE GROUP DISTRIBUTION OF STUDENTS ENROLLED IN
OKLAHOMA PUBLIC TWO-YEAR COLLEGES
BY GENDER, RACE, CLASS LEVEL, AND STATUS
FALL 2001**

Category	AGE GROUP								Totals
	15-19	20-24	25-29	30-34	35-39	40-44	45-49	50+	
GENDER									
Male	5,833	9,459	3,582	2,094	1,378	1,173	887	967	25,373
Female	7,133	11,460	5,134	3,565	2,740	2,311	1,715	2,047	36,105
RACE									
Non-Resident Alien	133	467	224	87	38	16	12	7	984
Black/Non-Hispanic	819	1,371	735	449	360	284	151	144	4,313
American Indian/Alaskan Native	1,492	2,069	840	487	316	250	184	148	5,786
Asian Pacific/Islander	270	486	205	113	74	54	29	28	1,259
Hispanic	430	756	319	187	145	80	62	47	2,026
White/Non-Hispanic	9,822	15,770	6,393	4,336	3,185	2,800	2,164	2,640	47,110
CLASS LEVEL									
Freshman	11,374	10,934	4,160	2,665	1,909	1,476	1,009	1,125	34,652
Sophomore	1,123	8,250	3,756	2,391	1,752	1,544	1,133	922	20,871
Junior	0	0	0	0	0	0	0	0	0
Senior	0	0	0	0	0	0	0	0	0
Graduate	0	0	0	0	0	0	0	0	0
Professional	0	0	0	0	0	0	0	0	0
Unclassified	469	1,735	800	603	457	464	460	967	5,955
STATUS									
Full-Time	9,460	9,784	2,538	1,386	836	590	391	273	25,258
Part-Time	3,506	11,135	6,178	4,273	3,282	2,894	2,211	2,741	36,220
Total Population of Students	12,966	20,919	8,716	5,659	4,118	3,484	2,602	3,014	61,478

SOURCE: COHGRSAGE, 6/23/03.

NOTE: May contain first-time unclassified students and concurrent high school enrollments.

Ten-year History of the Mean Age of Students Enrolled in Oklahoma Public Institutions by Gender, Race, Class Level, and Status

This table is a ten-year history of the mean age of students enrolled in the public system. The table tracks the mean age of students enrolled in higher education by race, gender, class level and attendance status.

- The mean age of students decreased in most race categories with an overall decrease of 1.39 years from 27.85 to 26.46 during the ten-year period.
- The mean age of females and males decreased from 28.79 to 27.15 and 26.69 to 25.60, respectively. In fall 2001, the average age of females enrolled was 1.55 years higher than that of males.
- The greatest increase by class level was in the unclassified category where the mean age increased from fall 1992 to fall 2001. All other levels decreased.

**MEAN AGE OF STUDENTS ENROLLED IN
OKLAHOMA PUBLIC INSTITUTIONS
BY GENDER, RACE, CLASS LEVEL, AND STATUS
FALL 1992 THROUGH FALL 2001**

Category	Fall 1992	Fall 1993	Fall 1994	Fall 1995	Fall 1996	Fall 1997	Fall 1998	Fall 1999	Fall 2000	Fall 2001
	GENDER									
Male	26.69	26.61	26.63	27.40	26.39	26.26	26.18	25.97	25.79	25.60
Female	28.79	28.74	28.60	29.03	28.13	28.07	27.87	27.43	27.28	27.15
RACE										
Non-Resident Alien	26.29	25.89	25.48	25.46	25.29	25.33	25.49	25.52	25.42	25.17
Black/Non-Hispanic	26.54	26.94	27.01	27.87	26.92	26.84	26.64	26.54	26.42	26.54
American Indian/Alaskan Native	26.50	26.63	26.25	26.48	25.83	25.67	25.49	25.51	25.39	25.37
Asian/Pacific	25.34	25.46	25.36	26.80	25.35	25.52	25.72	25.30	25.24	25.00
Hispanic	26.33	26.80	26.79	27.20	26.32	26.38	26.13	25.81	25.76	25.81
White/Non-Hispanic	28.23	28.13	28.13	28.75	27.75	27.68	27.52	27.11	26.93	26.74
CLASS LEVEL										
Freshman	24.47	24.61	23.87	25.48	23.60	23.39	23.17	23.44	23.77	23.41
Sophomore	27.42	27.46	27.92	28.44	27.27	27.23	26.83	26.83	26.32	26.63
Junior	25.95	25.80	25.83	25.87	25.26	25.39	24.93	24.62	24.57	24.50
Senior	27.35	27.27	27.42	27.40	27.18	27.05	27.00	27.13	26.72	26.68
Graduate	34.64	34.45	34.60	34.57	34.48	34.54	34.54	34.29	34.22	34.12
Professional	26.92	26.93	27.00	26.75	26.84	26.82	26.76	27.30	27.11	26.78
Unclassified	34.85	34.74	34.65	35.02	34.07	34.53	35.33	35.96	35.90	35.39
STATUS										
Full-Time	23.92	24.09	24.08	24.40	23.71	23.51	23.29	23.13	23.00	23.05
Part-Time	32.94	32.71	32.58	33.44	32.51	32.59	32.69	32.18	32.11	31.82
Mean Age	27.85	27.79	27.72	28.30	27.35	27.26	27.11	26.77	26.61	26.46

SOURCE: COHGRSAGE, 6/23/03.

NOTE: May contain first-time unclassified students and concurrent high school enrollments.

Intentionally Blank

Percent First-Time Freshmen in Public Institutions by Age

- This graph provides the percent of first-time freshmen in public institutions by age for fall 2001. This information used in conjunction with the cohort-survival projections may be useful for institutions like The University of Oklahoma which had approximately 97 percent of its first-time freshmen between 17 and 19 years of age in fall 2001. Two-year colleges would find these projections less useful since a smaller percentage of their first-time freshmen were between 17 and 19 years of age in fall 2001.

**PERCENT OF FIRST-TIME FRESHMEN
IN PUBLIC INSTITUTIONS BY AGE
FALL 2001**

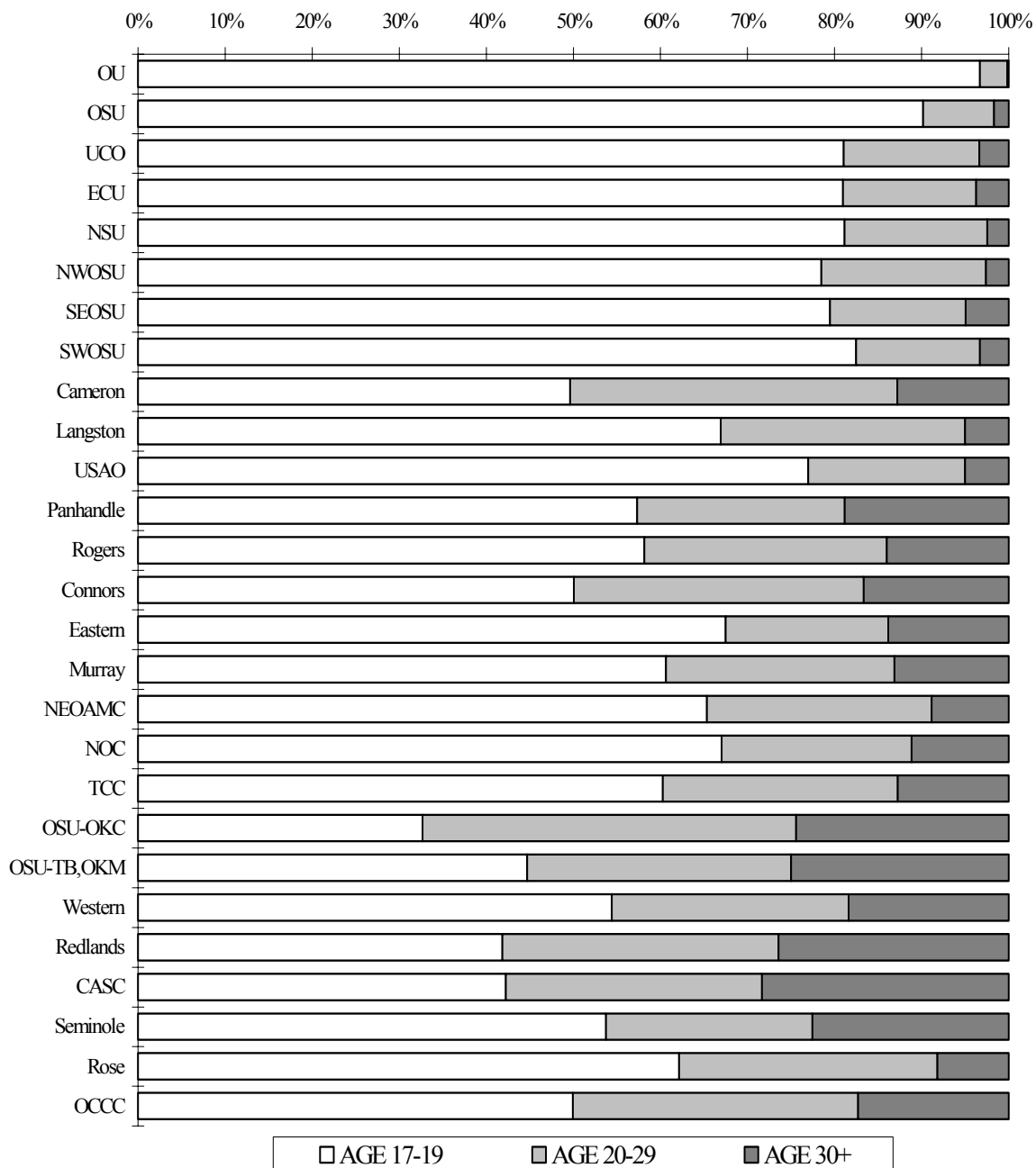

Five-year History of Students Receiving Financial Aid

This table reflects the unduplicated recipients for each financial aid category as a percentage of the total unduplicated headcount enrollment at public institutions for five twelve-month time periods.

- In 1997-98, 50.1 percent of all unduplicated students received at least one form of financial aid. By 2001-02, this percentage rose to 52.9, which indicates that more than half of the unduplicated students received some form of financial aid. All categories of financial aid increased in unduplicated recipients since 1990.
- In 2001-02, grants were the most common form of financial aid received (37.1 percent), followed by loans and scholarships (25.8 and 12.4 percent, respectively).

**PERCENT OF TOTAL UNDUPLICATED STUDENTS IN PUBLIC
INSTITUTIONS RECEIVING FINANCIAL AID BY CATEGORY OVER FIVE YEARS**

TYPE OF AID	1997-98	1998-99	1999-00	2000-01	2001-02
GRANTS	36.2%	38.2%	36.0%	35.8%	37.1%
LOANS	24.2%	24.7%	25.1%	24.8%	25.8%
SCHOLARSHIPS	9.0%	10.2%	12.0%	12.4%	12.4%
EMPLOYMENT	7.4%	7.9%	8.0%	8.1%	7.7%
ALL AID	50.1%	50.5%	50.9%	54.2%	52.9%

SOURCE: OCR 23000-28000 B3, UDSEN14, 1/29/03.

Financial Aid Recipients Compared to Enrollment

This table shows unduplicated financial aid recipients as a percentage of unduplicated headcount enrollment for each public institution. It also shows the percentage of total public system financial aid recipients per institution and percentage of total public system enrollment per institution.

- Two-year colleges have the smallest percentage of their student body receiving aid (39.8 percent) while contributing the largest percentage of students enrolled in the State System. Comprehensive universities have the largest percentage of students receiving financial aid (62.5 percent) followed by regional universities (60.2 percent). Both comprehensive and regional universities have a higher proportion of students receiving aid than the proportion of total students enrolled in the State System.

UNDUPLICATED STUDENTS IN PUBLIC INSTITUTIONS COMPARED TO UNDUPLICATED FINANCIAL AID RECIPIENTS: 2001-02

Institution	2001-02 Unduplicated Headcount Enrollment	2001-02 Unduplicated Aid Recipients	Percent of Enrollment With Aid	Percent of Total Enrollment Within the State System	Percent of Total Recipients Within the State System
OU	29,418	18,241	62.0%	13.3%	15.9%
OU-HSC**	3,137	2,044	65.2%	1.4%	1.8%
OSU	25,844	16,063	62.2%	11.7%	14.0%
OSU-CHS***	348	340	97.7%	0.2%	0.3%
TOTAL COMP	58,747	36,688	62.5%	26.6%	31.9%
UCO	18,590	8,657	46.6%	8.4%	7.5%
ECU	5,381	3,672	68.2%	2.4%	3.2%
NSU	10,451	7,651	73.2%	4.7%	6.7%
NWOSU	2,606	1,819	69.8%	1.2%	1.6%
SEOSU	4,963	2,717	54.7%	2.2%	2.4%
SWOSU	6,116	4,614	75.4%	2.8%	4.0%
CAMERON	7,621	3,762	49.4%	3.5%	3.3%
LANGSTON	3,740	2,765	73.9%	1.7%	2.4%
USAO	1,777	1,309	73.7%	0.8%	1.1%
PANHANDLE	1,536	1,224	79.7%	0.7%	1.1%
ROGERS	4,215	2,167	51.4%	1.9%	1.9%
TOTAL REGIONAL	66,996	40,357	60.2%	30.3%	35.1%
CONNORS	2,770	1,870	67.5%	1.3%	1.6%
EASTERN	2,861	1,478	51.7%	1.3%	1.3%
MURRAY	2,605	1,643	63.1%	1.2%	1.4%
NEOAMC	2,663	1,704	64.0%	1.2%	1.5%
NOC	3,967	2,216	55.9%	1.8%	1.9%
TCC	27,322	8,688	31.8%	12.4%	7.6%
OSU-OKC	7,224	3,078	42.6%	3.3%	2.7%
OSUTB-OKM	3,660	1,709	46.7%	1.7%	1.5%
WESTERN	3,346	1,493	44.6%	1.5%	1.3%
REDLANDS	3,401	175	5.1%	1.5%	0.2%
CASC	3,372	1,783	52.9%	1.5%	1.6%
SEMINOLE	2,780	2,073	74.6%	1.3%	1.8%
ROSE	11,580	5,039	43.5%	5.2%	4.4%
OCCC	17,474	4,861	27.8%	7.9%	4.2%
TOTAL 2-YEAR	95,025	37,810	39.8%	43.0%	32.9%
GRAND TOTAL	220,768	114,855	52.0%	100.0%	100.0%

SOURCE: UDSENR14, 1/29/03, OCR28000B3.

** 2000-01 financial aid recipient data.

*** 2000-01 unduplicated headcount enrollment data.

Transfer Activity of Degree-Seeking Students in the Oklahoma State System

The following information describes a cohort flow methodology that tracks first-time, degree-seeking freshmen (full-time and part-time) from the fall semester of one academic year into the next full academic year. Students who are considered first-time transfers include immediate transfers and those who delay transfer for only one year.

- **Immediate transfer** - a student who was enrolled the previous academic year at another Oklahoma institution of higher education and transferred without a break in enrollment to the current institution.
- **Delay transfer** - a student who was not enrolled the previous academic year, but transferred hours from another institution.

Transfer of Degree-Seeking Students by Race and Gender

- Both males and females had similar transfer patterns: males transferred from two-year to four-year institutions at a rate of 30 percent, while females transferred at a rate of 28 percent. Male and female transfer rates from four-year to two-year institutions were identical to the rates from two-year to four-year institutions.
- The Non-resident Alien, Asian, and White categories had the highest percentage of student transfers from two-year to four-year institutions (76 percent, 50 percent, and 29 percent, respectively). Native American and Black categories had the highest percentage of transfers from four-year to two-year institutions (33 percent and 30 percent, respectively).

**TRANSFER PATTERN OF DEGREE-SEEKING STUDENTS
WITHIN OKLAHOMA
FROM PUBLIC AND PRIVATE INSTITUTIONS TO PUBLIC INSTITUTIONS
BY RACE AND GENDER
AS OF SPRING 2002 FOR THE 1999-00 COHORT**

	PERCENT TRANSFER				
	Two-Year to Two-Year	Two-Year to Four-Year	Four-Year to Two-Year	Four-Year to Four-Year	Total
Black	34%	21%	30%	15%	100%
Native American	24%	27%	33%	16%	100%
Asian	13%	50%	26%	11%	100%
Hispanic	27%	27%	28%	19%	100%
White	21%	29%	29%	21%	100%
Non-Resident Alien	11%	76%	7%	6%	100%
Male	21%	30%	30%	19%	100%
Female	23%	28%	28%	20%	100%
TOTAL STUDENTS	22%	29%	29%	20%	100%

SOURCE: OSRHE, Unitized Data System, 1999-00 Cohort, Student Transfer Matrix

Transfer of Two-Year College Degree-Seeking Students to Public Comprehensive or Regional Universities

- From 1997-98 to 2001-02, the percentage of students who began as degree-seeking freshmen in two-year colleges and transferred to a public comprehensive or regional institution within six years increased from 32.1 percent to 35.7 percent.
- The percentage of public two-year to four-year transfer students who earned a bachelor's degree within six years decreased from 22.9 percent to 18.2 percent from 1997-98 to 2001-02.

**PERCENT OF PUBLIC TWO-YEAR COLLEGE COHORT
TRANSFERRING WITHIN A SIX-YEAR PERIOD
TO PUBLIC COMPREHENSIVE OR REGIONAL INSTITUTIONS**

Transferred by sixth year:				
1997-98	1998-99	1999-00	2000-01	2001-02
32.1%	33.7%	30.6%	32.7%	35.7%

**PERCENT OF PUBLIC TWO-YEAR COLLEGE TRANSFERS
RECEIVING A BACHELOR'S DEGREE
WITHIN A SIX-YEAR PERIOD**

Completed Bachelor's Degree by sixth year:				
1997-98	1998-99	1999-00	2000-01	2001-02
22.9%	21.8%	17.8%	18.4%	18.2%

SOURCE: OSRHE UDS, Cohort2 (April 2003) reports

Student Transfer Activity

The following graph and table describe the transfer of the fall 1999 degree-seeking freshman cohort as of spring 2002. Additional tables by full-time/part-time status, race, and gender are available upon request.

- For thirteen of the public institutions, more students transferred “from other public institutions” than “to other public institutions” which would be considered a net gain for those institutions.

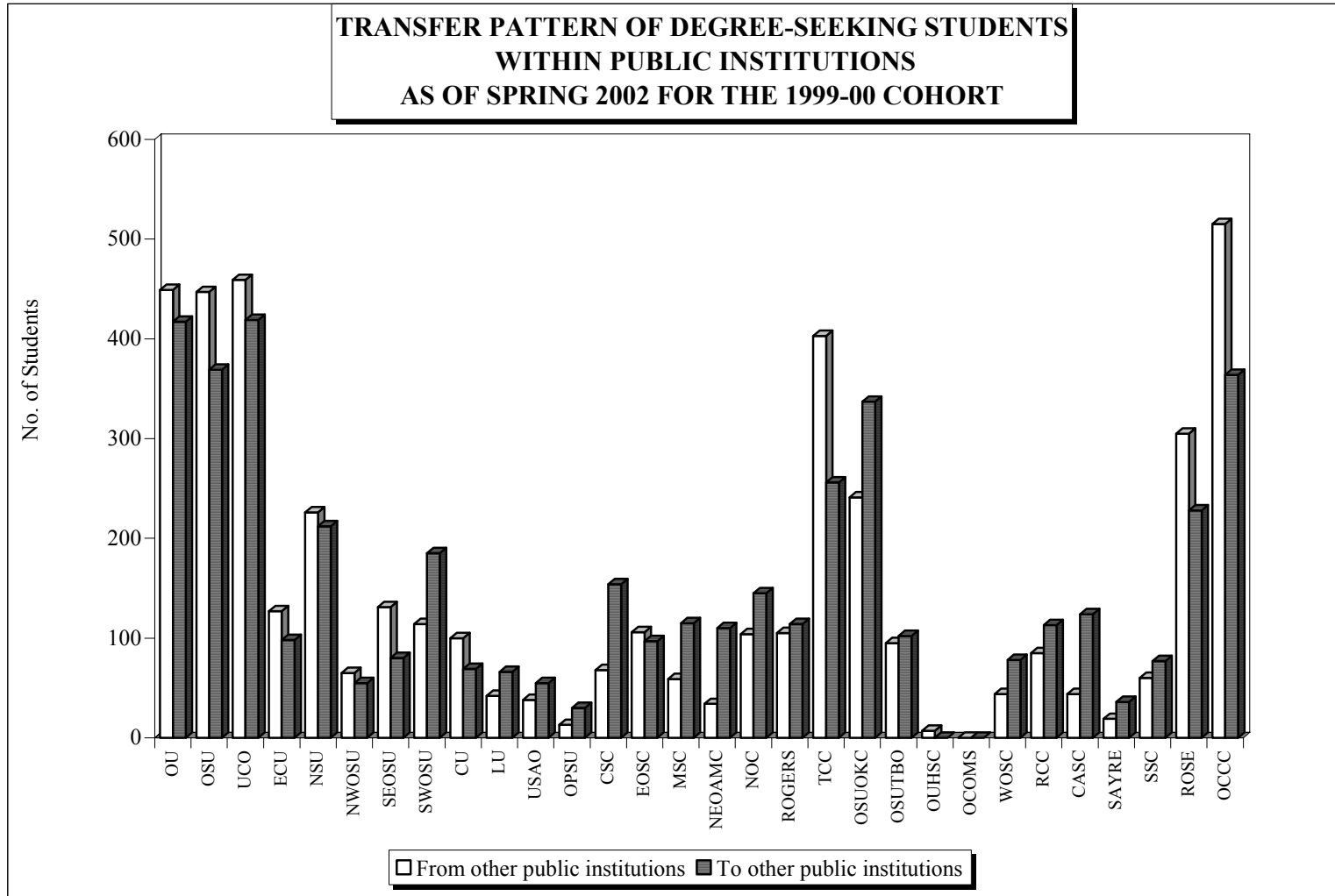

**STUDENT TRANSFER ACTIVITY OF FULL/PART-TIME STUDENTS TO PUBLIC INSTITUTIONS
1999-00 COHORT OF DEGREE-SEEKING FIRST-TIME FRESHMEN - TRANSFERS AS OF SPRING 2002**

TO --->	O	O	U	E	N	N	S	S	C	L	U	O	O	C	E	M	N	R	T	O
FROM	U	S	C	C	S	W	W	W	U	U	A	P	S	S	S	S	O	O	C	S
OU		27	51	8	16	2	2	8	12		2	1	4	3	6	3	7	7	60	16
OSU	49		60	8	16	8	7	9	9	2	3	1	4	4	4	5	22	10	74	15
UCO	46	48		11	13	5	8	8	7		5		2	6	2		20	7	24	52
ECU	9	7	13		4		8	1	3		3		1	1	14		2	1	3	3
NSU	20	18	11	2		1	1			3						6	2	21	55	3
NWOSU	4	11	6	1	1			5		1							14	1	2	
SEOSU	15	2	7	10	2			1	3					15	8			4	1	
SWOSU	16	18	19	5	4	10	2		9		4	5	2				8	2	3	12
CU	9	8	5	1	1		2	1			6		1			1			4	3
LU	2	13	4	1	2		1									1			6	5
USAO	5	4	4		1	1	1	3	8								2	1	4	2
OPSU	4	6	2		3	1		4									2	1		1
CSC	2	13	3	2	45	1	4	1	2	3	2			10	2	1	5	5	14	3
EOSC	7	6	3	10	10		18	1	1				3		2	1		3	5	1
MSC	3	3	8	31			39		3					4					3	4
NEOAMC	3	22	6	2	16	1	2	4	1	5	1	2	2	1	2		2	9	18	1
NOC	8	42	15	3	3	23	2	5					3				2	3	16	3
ROGERS	6	25	5		12						1					5	1		49	1
TCC	42	53	17		40			2		9	1		8	4		4	4	29		
OSUOKC	45	46	70	3	4	2	1	6	7	5	1	1			3		2	4	4	
OSUTBOKM	4	7	3	1	10	1	1	2	3		1	1	5	2	1		5	4	38	
OUHSC																				
OSUCHS																				
WOSC	6	9	3		1	2	1	15	25	3	1		1		2		1			1
RCC	3	13	12	1	1	4		12	3		2			1	1	3	1		4	19
CASC	9	12	2	3	14		24						1	46	1				2	
SAYRE	1	7	1					17				1								1
SSC	7	10	6	13	5	1	1	1			1		2		1	1	2	1	2	5
ROSE	19	5	42	6	2	2	2	3	1	6	2	1	5	4	2				3	27
OCCC	105	12	81	5			4	5	3	5	2		1		2				6	62
TU	6	6		1	7												1	8	34	1
SNU	3	4	14		1	1		1	3				1				1	1	3	12
OCU	6	4	11	1				1	2										2	7
PHLLPS																				
OBU	1	1	1	1															1	
OC			1								1									
ORU																				
OMB																				
FLM RBW																				
MABC																				
BACONE																				
OWU	1	2		1	1	1							1				2	4	6	
HLLSDLE	3		4	1	1			2	1									1	1	2
SWCU																				
ST. GRG	7	6	5	1	1		2	2	1	1	1	1	1						3	5
OCBTT																				
OCBTO																				
SPARTAN																				
UNKNOWN																				
OUT-STATE																				
TOTAL	476	470	495	133	237	67	133	120	107	43	40	14	71	106	59	35	107	119	453	268
PUBLIC	449	447	459	127	226	65	131	114	100	42	38	13	68	106	59	34	104	105	403	241
PRIVATE	27	23	36	6	11	2	2	6	7	1	2	1	3			1	3	14	50	27
ALL	476	470	495	133	237	67	133	120	107	43	40	14	71	106	59	35	107	119	453	268

SOURCE: OSRHE, Utilized Data System, 1999-00 Cohort, Student Transfer Matrix

CONTINUED
STUDENT TRANSFER ACTIVITY OF FULL/PART-TIME STUDENTS TO PUBLIC INSTITUTIONS
1999-00 COHORT OF DEGREE-SEEKING FIRST-TIME FRESHMEN - TRANSFERS AS OF SPRING 2002

TO ---->	OSUTBOKM	OUHSC	OSUCHS	WOSC	RCC	CASC	SAYRE	SSC	ROSE	OCCC	PUBLIC
FROM											
OU	3			3	3	2	1	6	36	128	417
OSU	3	1		2	4	1	2	1	18	27	369
UCO	2	1			8			6	61	77	419
ECU	2			1				9	7	6	98
NSU	9			1	2	13		2	6	4	212
NWOSU				1	2		1		2	3	55
SEOSU	4			1		1		2	3	1	80
SWOSU		1		7	25		8	1	7	17	185
CU				11	2			1	5	8	69
LU	6							1	18	5	66
USAO					5				2	12	55
OPSU				2						3	30
CSC	9	1		1	1	6	1	3	3	11	154
EOSC	5			1		13		1	3	3	97
MSC	5			1		1		1	1	7	115
NEOAMC	2			1	2			1	3	1	110
NOC	2				2		1	2	7	3	145
ROGERS	3				1				1	4	114
TCC	24				3				4	12	256
OSUOKC	3				7	1		1	40	85	337
OSUTBOKM					1		1	4	1	6	102
OUHSC											
OSUCHS											
WOSC							2		1	4	78
RCC	1			2			1	1	10	19	113
CASC	5			1					2	2	124
SAYRE				3	3	1				1	36
SSC	3			1					9	5	77
ROSE	2	1		3	8	4	1	16		61	228
OCCC	2	2		1	6	1		1	55		364
TU	3							1	1	1	70
SNU				1	2	1		2	9	11	71
OCU				1	1				5	7	48
PHLLPS											
OBU				1				2	1	3	12
OC											2
ORU											
OMB											
FLM RBW											
MABC											
BACONE											
OWU											19
HLLSDLE					1					4	21
SWCU											
ST. GRG	1			1	1			4	5	5	54
OCBTT											
OCBTO											
SPARTAN											
UNKNOWN											
OUT-STATE											
TOTAL	99	7		48	90	45	19	69	326	546	4,802
PUBLIC	95	7		44	85	44	19	60	305	515	4,505
PRIVATE	4			4	5	1		9	21	31	297
ALL	99	7		48	90	45	19	69	326	546	4,802

SOURCE: OSRHE, Unitized Data System, 1999-00 Cohort, Student Transfer Matrix

CONTINUED
STUDENT TRANSFER ACTIVITY OF FULL/PART-TIME STUDENTS TO PRIVATE INSTITUTIONS
1999-00 COHORT OF DEGREE-SEEKING FIRST-TIME FRESHMEN - TRANSFERS AS OF SPRING 2002

TO --->	T	S	O	P	O	O	O	O	R	M	F	B	O	H	S	O	O	S	P	P	Grand	
FROM	U	U	U	H	B	C	R	M	B	M	L	A	W	L	W	C	C	G	P	R	Total	
				L	U		U	B	B	A		C	O	L	U	T	B	R	A	I	All	
				P																	Public &	
				S																	Private	
				L																	Institutions	
				L																		
OU	6	4	4		2	3	1			1					1	1				23	440	
OSU	5	2			2	1	2							1	1	1				14	383	
UCO	3	1	1		2	1	1			1										9	428	
ECU														1		1				2	100	
NSU			1				1													2	214	
NWOSU							1							1						2	57	
SEOSU		2			1	1														4	84	
SWOSU			1												1					2	187	
CU																1				1	70	
LU			1										1							2	68	
USAO	1					1										1				3	58	
OPSU		3			2	1														5	35	
CSC		1											1							2	156	
EOSC					1	1						1								3	100	
MSC														1		1				2	117	
NEOAMC	1				1	1										1				4	114	
NOC	1	1			2								1	1	1					6	151	
ROGERS	5				2					1		2		1						11	125	
TCC	13				1		5					1	1	1	1					22	278	
OSUOKC	2	11	5			3								1	2					24	361	
OSUTBOKM																						102
OUHSC																						
OSUCHS																						
WOSC						1														1	79	
RCC		2												1						3	116	
CASC													1							1	125	
SAYRE																						36
SSC	1		1			1	1							1		2				7	84	
ROSE		2			2						1		1		2					8	236	
OCCC		3	2		2						2			4	1	3				17	381	
TU			1		1						1									3	73	
SNU			1								1					1				3	74	
OCU	2	1												2						5	53	
PHLLPS																						
OBU																1				1	13	
OC																						2
ORU																						
OMB																						
FLM RBW																						
MABC																						
BACONE																						
OWU																						19
HLLSDLE					1													1		2	23	
SWCU																						
ST. GRG					9						1									10	64	
OCBTT																						
OCBTO																						
SPARTAN																						
UNKNOWN																						
OUT-STATE																						
TOTAL	40	33	18		31	14	11			9		8	14	5	21					204	5,006	
PUBLIC	38	32	16		20	14	11			6		8	12	5	18					180	4,685	
PRIVATE	2	1	2		11					3			2		3					24	321	
ALL	40	33	18		31	14	11			9		8	14	5	21					204	5,006	

SOURCE: OSRHE, Unitized Data System, 1999-00 Cohort, Student Transfer Matrix

Oklahoma State Regents for Higher Education
Student Data Report
2001-02

Section V: Outcomes

First-Year Persistence Rates First-Time Full-Time Freshmen Within the State

The following graph and table show a 10-year summary of persistence rates for the fall cohorts within the state, that is, new freshmen who enrolled at the same or another Oklahoma higher education institution the following year.

- From 1992-93 to 2001-02, persistence rates (within the state) for new freshmen increased from 88.6 to 91.0 percent at the comprehensive universities, increased from 78.6 percent to 79.9 percent at the regional universities, and increased from 66.3 to 67.6 percent at the two-year colleges. Generally, persistence rates have increased after a low point in 1995-96.

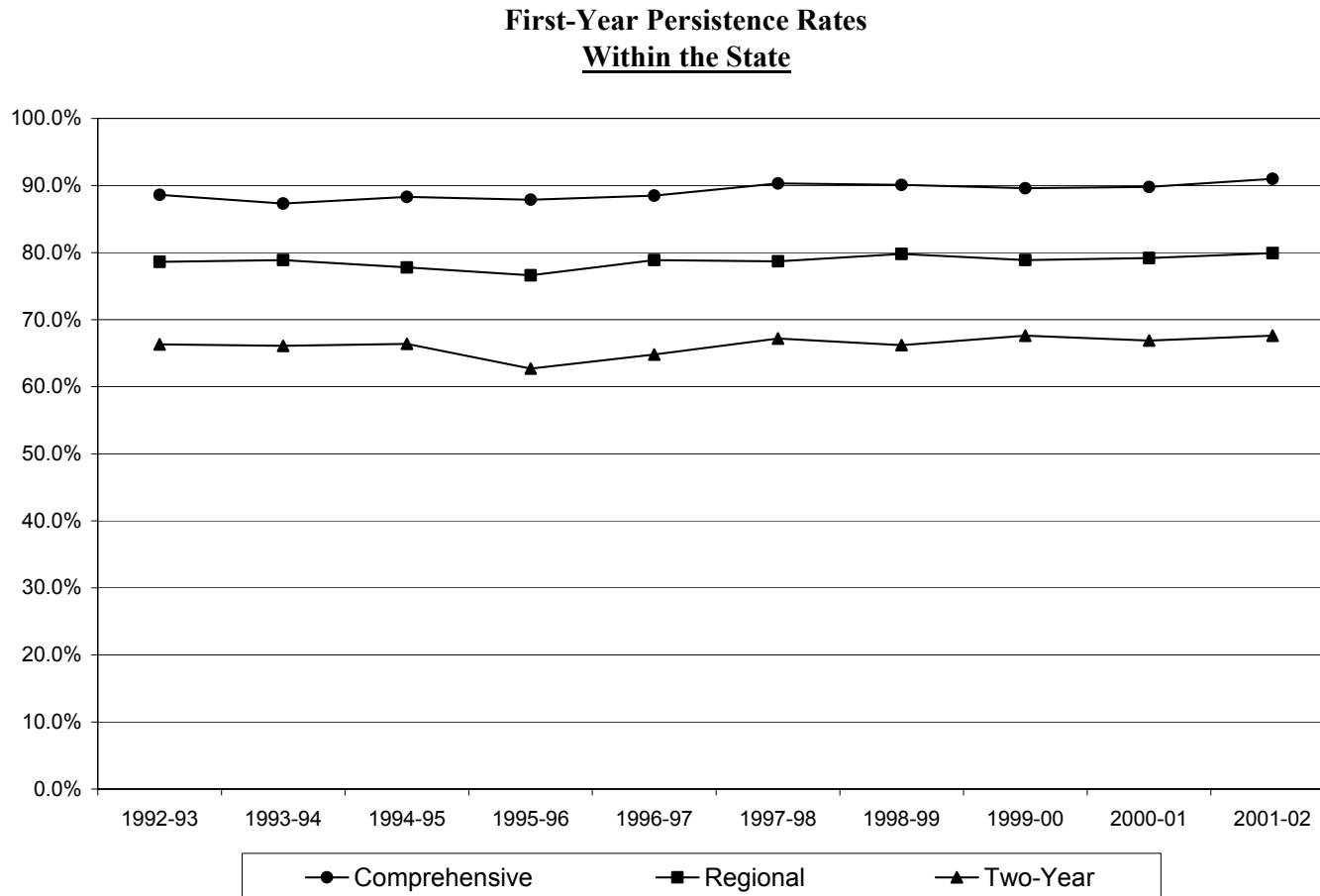

**First-Year Persistence Rates
First-Time Full-Time Freshmen
Within the State**

Institution	1992-93	1993-94	1994-95	1995-96	1996-97	1997-98	1998-99	1999-00	2000-01	2001-02
OU	89.5%	87.9%	89.1%	88.8%	89.8%	91.1%	89.9%	89.5%	90.0%	91.3%
OSU	87.7%	86.8%	87.5%	86.9%	87.0%	89.5%	90.4%	89.7%	89.5%	90.6%
Comprehensive	88.6%	87.3%	88.3%	87.9%	88.5%	90.3%	90.1%	89.6%	89.8%	91.0%
UCO	81.6%	81.3%	81.4%	80.9%	84.5%	82.9%	82.7%	83.6%	85.4%	85.0%
ECU	79.6%	79.1%	78.3%	79.8%	80.7%	79.2%	78.5%	77.2%	78.0%	77.0%
NSU	81.3%	82.2%	78.4%	77.9%	80.1%	79.4%	81.7%	79.5%	78.0%	82.2%
NWOSU	77.7%	75.7%	79.7%	77.6%	75.0%	73.9%	71.3%	73.5%	78.4%	76.2%
SEOSU	75.4%	76.3%	75.5%	74.3%	73.3%	77.5%	79.6%	74.0%	73.5%	74.7%
SWOSU	80.9%	80.8%	78.8%	78.3%	83.3%	82.4%	84.5%	84.4%	82.5%	82.7%
CU	73.3%	73.3%	70.5%	67.7%	73.5%	69.8%	69.8%	63.1%	68.8%	73.3%
LU	69.6%	75.9%	77.8%	73.9%	74.2%	79.2%	83.0%	84.4%	83.8%	76.1%
OPSU	67.0%	70.7%	72.0%	60.8%	62.8%	81.4%	72.7%	75.9%	63.6%	72.8%
USAO	81.0%	77.4%	76.0%	74.6%	74.9%	71.8%	73.3%	77.2%	73.7%	70.1%
Regional	78.6%	78.9%	77.8%	76.6%	78.9%	78.7%	79.8%	78.9%	79.2%	79.9%
CSC	65.5%	82.7%	62.6%	64.7%	69.7%	63.8%	64.8%	66.1%	64.1%	46.4%
EOSC	70.2%	67.3%	67.8%	63.8%	70.9%	70.9%	65.0%	74.4%	69.3%	69.4%
MSC	62.9%	58.3%	59.2%	56.5%	59.5%	65.3%	62.9%	61.0%	62.2%	60.6%
NEOAMC	63.5%	62.3%	60.2%	61.6%	68.2%	65.3%	67.2%	63.7%	65.6%	67.3%
NOC	70.0%	64.6%	71.9%	64.1%	65.2%	70.1%	70.7%	70.4%	69.1%	68.8%
RSU*	N/A	62.6%	97.9%	N/A	54.2%	57.8%	N/A	64.2%	64.5%	70.0%
TCC	72.8%	71.8%	66.6%	66.1%	68.0%	72.3%	66.7%	69.8%	69.9%	70.9%
OSU-OKC	N/A	N/A	N/A	65.2%	55.4%	66.2%	64.4%	67.5%	68.5%	72.7%
OSUTB-OKM	65.8%	62.2%	61.5%	63.0%	65.2%	64.1%	66.7%	70.3%	66.0%	69.8%
WOSC	68.9%	64.6%	66.2%	67.5%	62.5%	68.0%	69.8%	60.4%	61.7%	65.3%
RCC	70.9%	68.9%	72.6%	71.1%	61.2%	65.2%	71.2%	74.2%	61.3%	68.9%
CASC	61.3%	57.0%	59.3%	61.1%	65.1%	72.6%	67.8%	68.9%	71.8%	72.9%
SSC	68.1%	66.4%	60.2%	64.6%	58.6%	61.0%	61.3%	62.7%	65.1%	61.8%
Rose	66.7%	65.7%	64.3%	61.0%	61.1%	66.5%	61.5%	63.0%	67.7%	61.8%
OSCC	61.4%	64.2%	66.9%	69.2%	69.2%	70.1%	66.8%	72.9%	67.6%	69.8%
Two-Year	66.3%	66.1%	66.4%	62.7%	64.8%	67.2%	66.2%	67.6%	66.9%	67.6%

SOURCE: OSRHE UDS, Cohort2 (April 2003) reports.

* Institution began offering 4-year degrees Fall 2000. N/A: data not available.

NOTE: The tier persistence rates are calculated by dividing the total number of persisters by the total number of fall first-time, full-time degree-seeking students at all of the institutions in the tier.

First-Year Persistence Rates First-Time Full-Time Freshmen Within the Institution

The following graph and table show a 10-year summary of persistence rates for the fall cohorts within the institution, that is, new freshmen who enrolled at the same institution during the following year.

- From 1992-93 to 2001-02, persistence rates (within the institution) for new freshmen increased from 74.3 to 80.5 percent at the comprehensive universities, increased from 63.3 to 64.5 percent at the regional universities, and increased from 52.9 to 54.4 percent at the two-year colleges.

**First-Year Persistence Rates
Within the Institution**

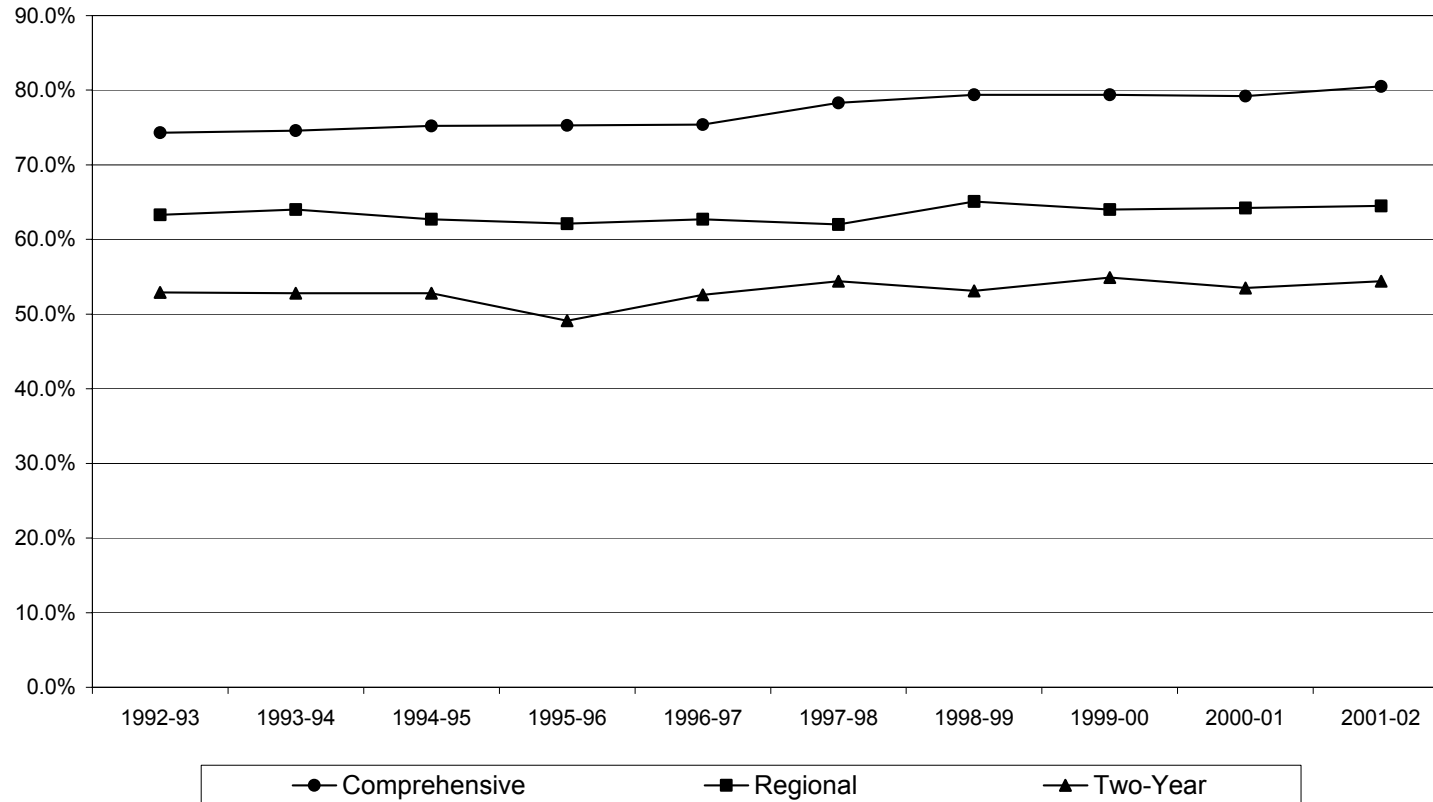

**First-Year Persistence Rates
First-Time Full-Time Freshmen
Within the Institution**

Institution	1992-93	1993-94	1994-95	1995-96	1996-97	1997-98	1998-99	1999-00	2000-01	2001-02
OU	75.9%	75.3%	76.4%	77.0%	78.0%	79.4%	78.7%	78.8%	79.6%	82.1%
OSU	72.6%	73.7%	74.0%	73.3%	72.5%	76.8%	80.2%	80.1%	78.6%	78.7%
Comprehensive	74.3%	74.6%	75.2%	75.3%	75.4%	78.3%	79.4%	79.4%	79.2%	80.5%
UCO	60.1%	62.9%	64.1%	63.6%	64.9%	60.8%	65.0%	65.5%	67.0%	65.3%
ECU	62.6%	63.4%	62.2%	63.6%	66.2%	63.6%	62.1%	65.2%	65.4%	63.5%
NSU	67.9%	64.9%	60.6%	64.0%	59.4%	63.2%	66.3%	62.4%	60.6%	67.9%
NWOSU	65.6%	64.0%	60.8%	65.4%	58.3%	57.7%	56.4%	56.3%	64.5%	60.1%
SEOSU	63.3%	66.1%	66.7%	63.2%	62.8%	63.6%	68.3%	66.1%	61.9%	62.0%
SWOSU	61.6%	63.7%	58.4%	58.8%	64.1%	65.4%	68.1%	66.9%	64.9%	64.2%
CU	66.0%	63.6%	65.1%	61.8%	62.0%	64.3%	61.6%	54.0%	63.0%	63.8%
LU	61.7%	67.2%	69.8%	64.2%	67.1%	69.9%	75.4%	73.7%	76.5%	67.7%
OPSU	58.5%	61.8%	66.4%	56.8%	58.4%	65.1%	50.0%	62.1%	61.4%	62.0%
USAO	67.0%	62.9%	59.6%	52.3%	57.1%	48.3%	58.0%	64.2%	57.9%	59.3%
Regional	63.3%	64.0%	62.7%	62.1%	62.7%	62.0%	65.1%	64.0%	64.2%	64.5%
CSC	54.1%	75.7%	48.0%	52.6%	59.6%	56.4%	55.8%	55.9%	54.7%	38.8%
EOSC	57.9%	55.0%	55.5%	54.6%	58.3%	62.4%	56.4%	62.2%	57.1%	60.5%
MSC	43.7%	39.5%	43.4%	40.3%	45.5%	49.8%	50.0%	48.4%	44.5%	41.4%
NEOAMC	49.4%	47.5%	46.1%	45.3%	52.6%	52.9%	54.2%	50.8%	53.8%	53.1%
NOC	58.2%	53.4%	57.5%	50.3%	51.1%	58.7%	54.2%	59.6%	52.7%	55.6%
RSU*	N/A	46.6%	86.9%	N/A	44.7%	46.2%	N/A	48.5%	48.6%	53.9%
TCC	60.3%	59.0%	53.8%	54.4%	58.0%	60.2%	52.7%	58.9%	57.9%	58.3%
OSU-OKC	N/A	N/A	N/A	46.0%	41.1%	44.6%	48.2%	49.7%	49.6%	55.4%
OSUTB-OKM	55.0%	53.7%	52.3%	54.0%	57.2%	55.5%	58.9%	58.8%	56.1%	58.2%
WOSC	53.7%	51.4%	50.7%	49.8%	49.0%	59.4%	57.1%	47.4%	47.9%	54.0%
RCC	56.7%	51.0%	54.6%	51.9%	47.5%	45.1%	54.6%	55.7%	40.1%	54.6%
CASC	49.6%	47.0%	49.7%	50.7%	54.0%	62.6%	59.2%	60.9%	59.5%	64.7%
SSC	56.0%	51.7%	47.6%	53.4%	46.1%	48.2%	49.3%	49.9%	50.6%	52.6%
Rose	52.8%	52.2%	50.3%	46.4%	48.7%	52.9%	46.4%	52.6%	56.4%	49.9%
OSCC	47.6%	49.9%	51.3%	55.6%	55.3%	52.9%	51.1%	56.2%	54.5%	53.6%
Two-Year	52.9%	52.8%	52.8%	49.1%	52.6%	54.4%	53.1%	54.9%	53.5%	54.4%

SOURCE: OSRHE UDS, Cohort2 (April 2003) reports.

* Institution began offering 4-year degrees fall 2000. N/A: data not available.

NOTE: The tier persistence rates are calculated by dividing the total number of persisters by the total number of fall first-time, full-time degree-seeking students at all of the institutions in the tier.

Graduation Rates First-Time Full-Time Freshmen Within the State

The following graph and table show a summary of graduation rates for the fall cohorts within the state, that is, new freshmen who graduated in the same or another Oklahoma higher education institution. The graduation rates are six-year rates for comprehensive and regional universities, and three-year for two-year colleges.

- From 1995-96 to 2001-02, six-year graduation rates (within the state) for new freshmen increased from 49.9 to 60.1 percent at the comprehensive universities and increased from 34.7 to 37.5 percent at the regional universities. At two-year colleges, three-year graduation rates (within the state) for new freshmen increased from 15.4 to 19.2 percent.

Graduation Rates by Tier
Fall First-Time, Full-Time Freshmen
Within the State

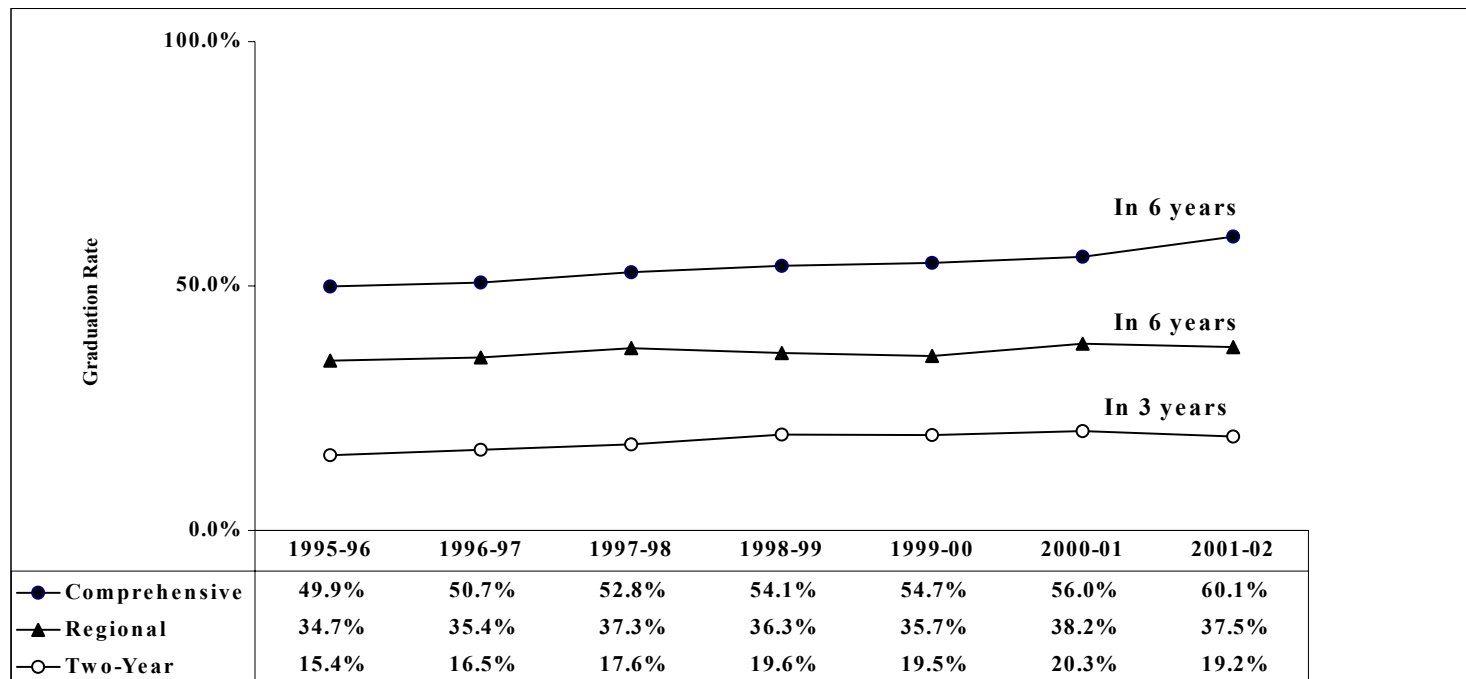

SOURCE: UDS, cohort2 (April 2003) reports

Graduation Rates
First-Time Full-Time Freshmen
Within the State
Six-year Graduation Rate

Institution	1995-96	1996-97	1997-98	1998-99	1999-00	2000-01	2001-02
OU	47.8%	48.7%	50.1%	53.3%	54.1%	54.7%	59.0%
OSU	52.3%	52.9%	55.6%	54.9%	55.3%	57.4%	61.4%
Comprehensive	49.9%	50.7%	52.8%	54.1%	54.7%	56.0%	60.1%
UCO	32.4%	34.2%	35.8%	34.3%	34.7%	37.9%	37.2%
ECU	39.0%	39.1%	37.2%	39.9%	41.5%	42.3%	40.2%
NSU	36.6%	37.3%	38.1%	34.0%	32.5%	36.9%	35.3%
NWOSU	36.4%	38.3%	40.1%	42.3%	38.6%	44.6%	38.5%
SEOSU	35.8%	33.2%	40.8%	38.8%	39.8%	39.3%	37.8%
SWOSU	41.8%	40.4%	42.4%	40.3%	42.4%	41.2%	45.1%
CU	33.1%	31.3%	29.6%	31.1%	27.5%	33.1%	31.0%
LU	24.6%	30.8%	36.2%	30.7%	34.9%	39.4%	43.5%
OPSU	24.9%	21.7%	17.1%	33.6%	26.4%	26.5%	30.2%
USAO	31.8%	27.0%	36.7%	33.7%	30.3%	31.3%	28.7%
Regional	34.7%	35.4%	37.3%	36.3%	35.7%	38.2%	37.5%

Three-year Graduation Rate

Institution	1995-96	1996-97	1997-98	1998-99	1999-00	2000-01	2001-02
CSC	20.4%	21.1%	20.8%	21.3%	24.1%	27.5%	27.6%
EOSC	30.7%	29.7%	33.8%	40.3%	32.2%	38.9%	33.5%
MSC	14.5%	16.6%	18.3%	19.9%	19.6%	21.4%	21.1%
NEOAMC	22.4%	22.4%	25.3%	29.9%	27.4%	27.0%	31.6%
NOC	11.1%	19.5%	21.1%	27.8%	28.2%	25.4%	22.5%
RSU*	10.6%	N/A	12.6%	12.2%	N/A	15.9%	16.4%
TCC	10.8%	10.5%	12.7%	13.2%	12.7%	11.9%	12.3%
OSU-OKC	N/A	13.3%	11.2%	7.9%	5.7%	6.9%	4.6%
OSUTB-OKM	26.4%	26.0%	23.7%	24.8%	31.6%	31.3%	28.7%
WOSC	17.8%	16.7%	22.3%	19.6%	25.7%	15.9%	17.8%
RCC	11.0%	11.9%	14.4%	18.5%	24.4%	21.1%	19.0%
CASC	19.2%	33.2%	30.5%	36.0%	35.6%	33.9%	34.5%
SSC	19.3%	23.5%	18.1%	18.9%	17.3%	24.9%	21.8%
Rose	6.3%	3.6%	4.5%	4.8%	4.9%	6.9%	8.5%
OCCC	7.5%	10.6%	12.9%	11.7%	10.1%	12.1%	10.8%
Two-Year	15.4%	16.5%	17.6%	19.6%	19.5%	20.3%	19.2%

SOURCE: OSRHE UDS, Cohort2 (April 2003) reports.

* Institution began offering 4-year degrees fall 2000. N/A: data not available.

NOTE: The tier graduation rates are calculated by dividing the total number of graduates by the total number of fall first-time, full-time degree-seeking students at all of the institutions in the tier.

Graduation Rates First-Time Full-Time Freshmen Within the Institution

The following graph and table show a summary of graduation rates for the fall cohorts within the institution, that is, new freshmen who graduated from the Oklahoma higher education institution where they began their education. The graduation rates are six-year rates for comprehensive and regional universities, and three-year rates for two-year colleges.

- From 1995-96 to 2001-02, six-year graduation rates (within the institution) for new freshmen increased from 44.0 to 54.6 percent at the comprehensive universities and increased from 27.6 to 30.3 percent at the regional universities. At two-year colleges, three-year graduation rates (within the institution) for new freshmen increased from 14.3 to 18.5 percent.

Graduation Rates by Tier
Fall First-Time, Full-Time Freshmen
Within the Institution

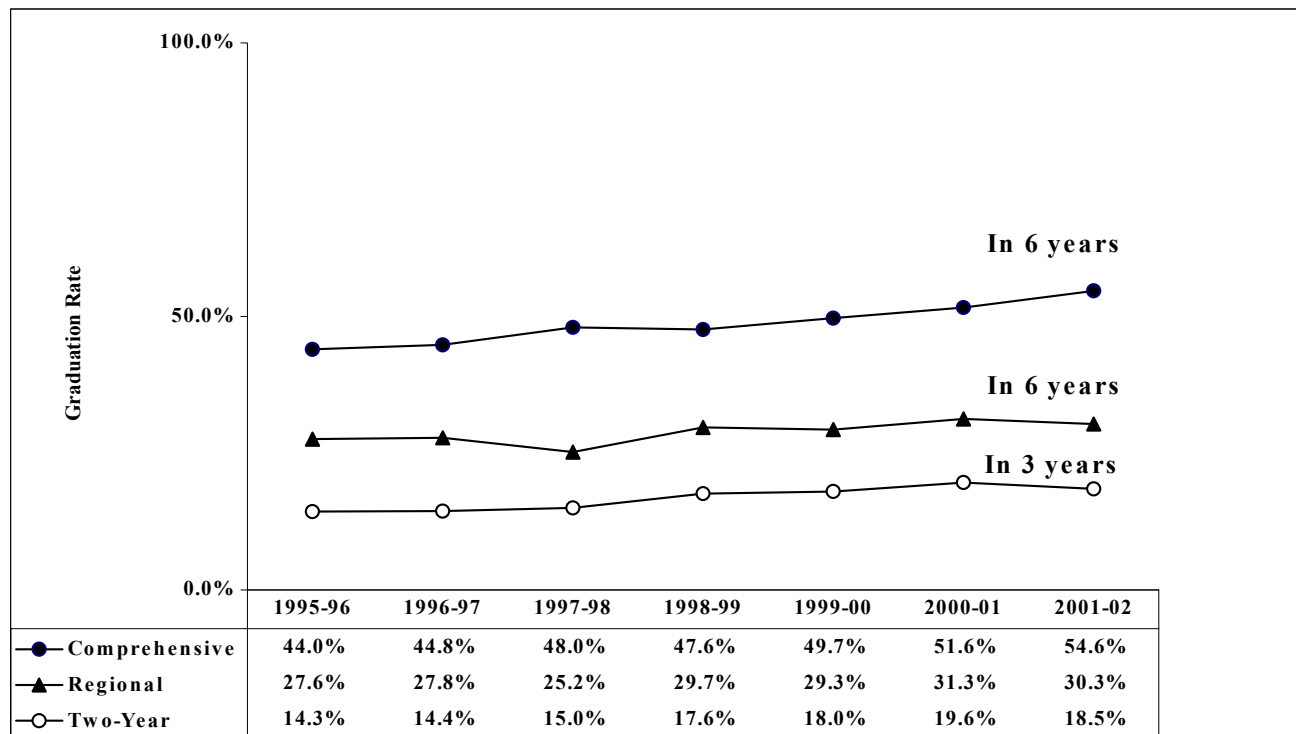

SOURCE: UDS, IPEDS GRS

Graduation Rates
First-Time Full-Time Freshmen
Within the Institution
Six-year Graduation Rate

Institution	1995-96	1996-97	1997-98	1998-99	1999-00	2000-01	2001-02
OU	43.7%	44.9%	45.8%	48.2%	50.1%	51.1%	54.2%
OSU	44.3%	44.7%	50.5%	51.0%	49.2%	52.3%	55.2%
Comprehensive	44.0%	44.8%	48.0%	47.6%	49.7%	51.6%	54.6%
UCO	25.7%	27.4%	26.6%	29.0%	29.3%	30.2%	28.4%
ECU	31.5%	33.5%	29.2%	33.1%	34.8%	35.6%	32.9%
NSU	31.8%	31.8%	28.4%	27.5%	26.1%	29.7%	29.4%
NWOSU	29.6%	33.0%	29.0%	31.1%	29.7%	32.1%	28.2%
SEOSU	32.6%	29.6%	30.8%	34.6%	34.0%	34.6%	32.3%
SWOSU	30.1%	30.8%	25.8%	29.8%	32.3%	34.3%	35.8%
CU	23.0%	22.1%	17.6%	25.8%	21.9%	24.6%	25.1%
LU	23.2%	21.0%	18.5%	28.3%	33.3%	35.7%	38.0%
OPSU	13.2%	9.5%	6.0%	31.8%	22.3%	23.0%	18.6%
USAO	24.5%	25.1%	26.9%	27.5%	24.2%	26.3%	21.8%
Regional	27.6%	27.8%	25.2%	29.7%	29.3%	31.3%	30.3%

Three-year Graduation Rate

Institution	1995-96	1996-97	1997-98	1998-99	1999-00	2000-01	2001-02
CSC	18.7%	18.8%	17.6%	20.4%	23.2%	26.9%	25.4%
EOSC	29.3%	27.6%	31.3%	37.8%	31.6%	36.5%	32.8%
MSC	13.6%	14.1%	17.0%	17.9%	18.8%	20.9%	21.1%
NEOAMC	21.9%	21.5%	19.6%	28.3%	25.9%	26.3%	31.0%
NOC	10.4%	17.9%	18.8%	26.9%	27.2%	25.0%	22.5%
RSU*	9.0%	N/A	11.2%	10.1%	8.8%	14.3%	10.1%
TCC	9.2%	9.1%	10.3%	11.1%	11.4%	11.9%	12.0%
OSU-OKC	N/A	14.7%	6.3%	8.7%	5.7%	6.6%	4.8%
OSUTB-OKM	24.3%	22.3%	24.5%	23.7%	30.4%	30.4%	28.1%
WOSC	15.6%	12.1%	24.2%	19.0%	24.6%	15.6%	17.8%
RCC	18.9%	12.7%	17.5%	17.1%	24.4%	20.1%	18.6%
CASC	17.4%	29.8%	29.4%	31.5%	34.2%	32.7%	32.4%
SSC	18.6%	19.7%	17.3%	17.8%	17.0%	25.6%	21.2%
Rose	4.4%	1.8%	3.4%	3.9%	4.5%	6.5%	8.3%
OSCC	7.0%	10.1%	9.3%	9.4%	10.2%	11.4%	10.4%
Two-Year	14.3%	14.4%	15.0%	17.6%	18.0%	19.6%	18.5%

SOURCE: 1995-96 and 1996-97 rates from OSRHE Unitized Data System (UDS); rates since 1997-98 from U.S. Department of Education IPEDS Graduation Rate Survey.

* Institution began offering 4-year degrees fall 2000.

N/A: Data not available

NOTE: The tier graduation rates are calculated by dividing the total number of graduates by the total number of fall first-time, full-time degree-seeking students at all of the institutions in the tier.

Graduation Rates of Athletic Scholarship Students

The following tables show a summary of graduation rates for the fall athletic cohorts within the institution, that is, new freshmen receiving athletic assistance who graduated from the Oklahoma higher education institution where they began their education. The graduation rates are six-year rates for comprehensive and regional universities, and three-year rates for two-year colleges. Tables for all athletes, male athletes, and female athletes are included.

- From 1999-00 to 2001-02, six-year graduation rates for all athletes in all sports increased from 39.0 percent to 57.6 percent at the comprehensive universities, and increased from 36.5 percent to 45.4 percent at the regional universities. At two-year colleges, three-year graduation rates for all freshman athletes in all sports increased from 30.9 percent to 32.0 percent.
- From 1999-00 to 2001-02, six-year graduation rates for male athletes in all sports increased from 34.6 percent to 49.4 percent at the comprehensive universities, and decreased from 31.2 percent to 28.8 percent at the regional universities. At two-year colleges, three-year graduation rates for male freshman athletes in all sports decreased from 30.9 percent to 28.2 percent.
- From 1999-00 to 2001-02, six-year graduation rates for female athletes in all sports increased from 48.7 percent to 72.3 percent at the comprehensive universities, and decreased from 48.8 percent to 43.6 percent at the regional universities. At two-year colleges, three-year graduation rates for female athletes in all sports increased from 30.9 percent to 37.1 percent.

Graduation Rates
All Athletic Scholarship Students
1999-00, 2000-01, 2001-02

Six-year Graduation Rate

Institution	Football			Basketball			Baseball			Track & Field			Other Sports			All Sports		
	99-00	00-01	01-02	99-00	00-01	01-02	99-00	00-01	01-02	99-00	00-01	01-02	99-00	00-01	01-02	99-00	00-01	01-02
OU <small>NCAA 1</small>	47.4%	5.6%	64.7%	0.0%	40.0%	83.3%	25.0%	20.0%	50.0%	55.6%	60.0%	75.0%	58.8%	53.8%	82.1%	48.6%	34.4%	73.9%
OSU <small>NCAA 1</small>	16.7%	47.8%	35.3%	25.0%	75.0%	27.3%	0.0%	0.0%	14.3%	40.0%	36.4%	50.0%	38.5%	42.1%	55.0%	23.9%	41.9%	39.7%
Comprehensive	32.4%	29.3%	50.0%	10.0%	55.6%	47.1%	10.0%	13.3%	30.8%	50.0%	43.8%	65.0%	53.2%	48.9%	70.8%	39.0%	38.1%	57.6%
UCO <small>NCAA II</small>	14.3%	36.4%	60.0%	100.0%	40.0%	50.0%	----	100.0%	33.3%	30.0%	70.0%	75.0%	43.8%	55.0%	40.0%	33.3%	53.2%	51.7%
ECU <small>NCAA II*</small>	13.3%	33.3%	14.3%	40.0%	33.3%	20.0%	----	----	100.0%	----	----	----	70.0%	62.5%	50.0%	36.7%	47.1%	28.6%
NSU <small>NCAA II*</small>	----	40.0%	42.9%	----	0.0%	0.0%	100.0%	100.0%	100.0%	----	----	----	----	50.0%	60.0%	100.0%	43.3%	49.2%
NWOSU	23.8%	16.7%	14.3%	16.7%	50.0%	50.0%	100.0%	0.0%	0.0%	100.0%	0.0%	100.0%	----	----	----	27.6%	23.8%	26.7%
SEOSU <small>NCAA II*</small>	42.9%	18.8%	47.4%	42.9%	25.0%	33.3%	----	----	0.0%	----	----	0.0%	66.7%	71.4%	33.3%	47.1%	33.3%	40.0%
SWOSU <small>NCAA II**</small>	22.2%	44.4%	18.2%	50.0%	66.7%	0.0%	77.8%	66.7%	33.3%	100.0%	50.0%	----	53.3%	66.7%	34.8%	52.4%	60.0%	28.2%
CU <small>NCAA II</small>	----	----	----	100.0%	50.0%	0.0%	0.0%	33.3%	0.0%	----	----	----	37.5%	40.0%	66.7%	45.8%	40.0%	42.9%
LU	15.4%	45.5%	----	33.3%	33.3%	57.1%	----	----	----	28.6%	100.0%	12.5%	----	----	25.0%	24.1%	47.8%	30.4%
OPSU <small>NCAA II</small>	9.1%	50.0%	7.7%	33.3%	----	12.5%	----	----	0.0%	----	----	----	41.2%	23.3%	16.7%	23.8%	25.0%	7.8%
USAO	----	----	----	57.1%	40.0%	66.7%	----	----	0.0%	----	----	----	----	----	33.3%	57.1%	40.0%	42.9%
Regional	17.8%	32.5%	28.7%	48.1%	37.2%	27.9%	64.3%	50.0%	15.4%	36.8%	68.8%	35.7%	48.1%	48.7%	48.7%	36.5%	43.1%	45.4%

* Joined NCAA in 1996

** Joined NCAA in 1994

Three-year Graduation Rate

Institution	Football			Basketball			Baseball			Track & Field			Other Sports			All Sports		
	99-00	00-01	01-02	99-00	00-01	01-02	99-00	00-01	01-02	99-00	00-01	01-02	99-00	00-01	01-02	99-00	00-01	01-02
CSC	----	----	----	50.0%	58.3%	41.2%	39.3%	26.3%	30.0%	----	----	----	36.4%	30.0%	56.7%	42.6%	36.6%	44.8%
EOSC	----	----	----	35.7%	50.0%	----	53.9%	26.7%	0.0%	----	----	----	31.3%	28.2%	0.0%	39.5%	33.8%	0.0%
MSC	----	----	----	25.0%	40.0%	40.0%	0.0%	27.3%	----	----	----	----	14.3%	50.0%	15.4%	19.2%	34.8%	19.4%
NEOAMC	28.6%	26.7%	38.1%	50.0%	37.5%	42.9%	0.0%	33.3%	20.0%	----	----	----	48.0%	34.4%	56.3%	38.5%	32.3%	39.4%
NOC	----	----	----	46.2%	53.8%	50.0%	50.0%	20.0%	14.3%	----	----	----	15.8%	28.0%	15.8%	34.1%	34.9%	25.5%
RSU*	----	----	----	----	----	----	----	----	----	----	----	----	----	----	----	----	----	----
TCC	----	----	----	----	----	----	----	----	----	----	----	----	----	----	----	----	----	----
OSU-OKC	----	----	----	----	----	----	----	----	----	----	----	----	----	----	----	----	----	----
OSUTB-OKM	----	----	----	----	----	----	----	----	----	----	----	----	----	----	----	----	----	----
WOSC	----	----	----	27.8%	6.3%	13.3%	20.0%	25.0%	33.3%	----	----	----	60.0%	28.6%	38.5%	36.4%	19.0%	26.5%
RCC	----	----	----	11.1%	----	60.0%	25.0%	----	60.0%	----	----	----	57.1%	16.7%	50.0%	29.2%	16.7%	57.1%
CASC	----	----	----	0.0%	37.5%	38.5%	----	64.3%	7.1%	----	----	----	----	50.0%	33.3%	0.0%	47.7%	23.3%
SSC	----	----	----	25.0%	42.9%	38.5%	14.3%	23.5%	43.8%	----	----	----	29.5%	33.3%	27.8%	23.3%	32.7%	36.2%
Rose	----	----	----	18.2%	8.3%	----	20.0%	21.4%	50.0%	----	----	----	7.7%	0.0%	11.4%	13.8%	11.1%	13.5%
OSCC	----	----	----	----	----	----	----	----	----	----	----	----	----	----	----	----	----	----
Two-Year	28.6%	26.7%	38.1%	33.1%	37.2%	38.5%	27.3%	30.3%	26.9%	----	----	----	32.0%	28.7%	30.3%	30.9%	31.5%	32.0%

SOURCE: IPEDS Graduation Rate Survey, 4/30/03.

----Institution had no athletes enrolled in this category

* Institution began offering 4-year degrees fall 2000.

Graduation Rates
Male Athletic Scholarship Students
1999-00, 2000-01, 2001-02

Six-year Graduation Rate

Institution	Football			Basketball			Baseball			Track & Field			Other Sports			All Sports		
	99-00	00-01	01-02	99-00	00-01	01-02	99-00	00-01	01-02	99-00	00-01	01-02	99-00	00-01	01-02	99-00	00-01	01-02
OU <small>NCAA I</small>	47.4%	5.6%	64.7%	0.0%	0.0%	66.7%	25.0%	20.0%	50.0%	33.3%	100.0%	50.0%	64.7%	37.5%	66.7%	47.8%	22.9%	62.2%
OSU <small>NCAA I</small>	16.7%	47.8%	35.3%	25.0%	100.0%	0.0%	0.0%	0.0%	14.3%	0.0%	33.3%	33.3%	37.5%	37.5%	75.0%	17.1%	40.0%	35.0%
Comprehensive	32.4%	29.3%	50.0%	0.0%	33.3%	25.0%	10.0%	13.3%	30.8%	25.0%	60.0%	42.9%	56.0%	37.5%	69.6%	34.6%	30.7%	49.4%
UCO <small>NCAA II</small>	14.3%	36.4%	60.0%	-----	100.0%	0.0%	-----	100.0%	33.3%	33.3%	66.7%	100.0%	25.0%	44.4%	33.3%	20.0%	50.0%	47.6%
ECU <small>NCAA II*</small>	13.3%	33.3%	14.3%	50.0%	50.0%	100.0%	-----	-----	100.0%	-----	-----	-----	33.3%	62.5%	33.3%	22.7%	45.8%	26.3%
NSU <small>NCAA II*</small>	-----	40.0%	42.9%	-----	0.0%	0.0%	100.0%	100.0%	100.0%	-----	-----	-----	-----	28.6%	38.5%	100.0%	36.8%	41.7%
NWOSU	23.8%	16.7%	14.3%	0.0%	0.0%	50.0%	100.0%	0.0%	0.0%	-----	-----	-----	-----	-----	-----	24.0%	13.3%	16.7%
SEOSU <small>NCAA II*</small>	42.9%	18.8%	47.4%	40.0%	0.0%	50.0%	-----	-----	0.0%	-----	-----	-----	-----	75.0%	100.0%	41.7%	27.3%	47.8%
SWOSU <small>NCAA II**</small>	22.2%	44.4%	18.2%	33.3%	-----	-----	77.8%	66.7%	33.3%	100.0%	-----	-----	63.6%	66.7%	18.2%	54.5%	31.0%	20.0%
CU <small>NCAA II</small>	-----	-----	-----	100.0%	-----	-----	0.0%	33.3%	0.0%	-----	-----	-----	33.3%	60.0%	100.0%	37.5%	50.0%	33.3%
LU	15.4%	-----	-----	50.0%	0.0%	25.0%	-----	-----	-----	50.0%	-----	25.0%	-----	-----	40.0%	26.3%	0.0%	30.8%
OPSU <small>NCAA II</small>	9.1%	50.0%	7.7%	0.0%	-----	0.0%	-----	-----	0.0%	-----	-----	-----	42.9%	25.9%	0.0%	21.6%	27.6%	4.9%
USAO	-----	-----	-----	100.0%	0.0%	50.0%	-----	-----	0.0%	-----	-----	-----	-----	-----	50.0%	100.0%	0.0%	40.0%
Regional	17.8%	30.6%	28.7%	43.5%	21.4%	33.3%	64.3%	50.0%	15.4%	50.0%	66.7%	40.0%	43.6%	42.4%	54.5%	31.2%	36.9%	28.8%

* Joined NCAA in 1996

** Joined NCAA in 1994

Three-year Graduation Rate

Institution	Football			Basketball			Baseball			Track & Field			Other Sports			All Sports		
	99-00	00-01	01-02	99-00	00-01	01-02	99-00	00-01	01-02	99-00	00-01	01-02	99-00	00-01	01-02	99-00	00-01	01-02
CSC	-----	-----	-----	50.0%	25.0%	33.3%	39.3%	26.3%	30.0%	-----	-----	-----	36.4%	-----	62.5%	42.6%	26.1%	37.8%
EOSC	-----	-----	-----	35.7%	-----	-----	53.9%	0.0%	0.0%	-----	-----	-----	31.3%	3.4%	-----	39.5%	2.3%	0.0%
MSC	-----	-----	-----	25.0%	25.0%	0.0%	0.0%	-----	-----	-----	-----	-----	14.3%	100.0%	15.8%	19.2%	33.3%	15.0%
NEOAMC	28.6%	26.7%	38.1%	50.0%	37.5%	40.0%	0.0%	33.3%	20.0%	-----	-----	-----	48.0%	9.1%	-----	38.5%	26.6%	31.7%
NOC	-----	-----	-----	46.2%	60.0%	40.0%	50.0%	20.0%	14.3%	-----	-----	-----	15.8%	0.0%	16.7%	34.1%	25.0%	20.0%
RSU*	-----	-----	-----	-----	-----	-----	-----	-----	-----	-----	-----	-----	-----	-----	-----	-----	-----	-----
TCC	-----	-----	-----	-----	-----	-----	-----	-----	-----	-----	-----	-----	-----	-----	-----	-----	-----	-----
OSU-OKC	-----	-----	-----	-----	-----	-----	-----	-----	-----	-----	-----	-----	-----	-----	-----	-----	-----	-----
OSUTB-OKM	-----	-----	-----	-----	-----	-----	-----	-----	-----	-----	-----	-----	-----	-----	-----	-----	-----	-----
WOSC	-----	-----	-----	27.8%	25.0%	12.5%	20.0%	25.0%	33.3%	-----	-----	-----	60.0%	0.0%	0.0%	36.4%	19.0%	17.6%
RCC	-----	-----	-----	11.1%	-----	50.0%	25.0%	-----	60.0%	-----	-----	-----	57.1%	25.0%	100.0%	29.2%	25.0%	62.5%
CASC	-----	-----	-----	0.0%	41.7%	33.3%	-----	64.3%	7.1%	-----	-----	-----	-----	50.0%	-----	0.0%	53.6%	15.0%
SSC	-----	-----	-----	25.0%	25.0%	33.3%	14.3%	23.5%	43.8%	-----	-----	-----	29.5%	0.0%	33.3%	23.3%	19.4%	40.0%
Rose	-----	-----	-----	18.2%	-----	-----	20.0%	21.4%	50.0%	-----	-----	-----	7.7%	-----	20.0%	13.8%	20.0%	22.7%
OSCC	-----	-----	-----	-----	-----	-----	-----	-----	-----	-----	-----	-----	-----	-----	-----	-----	-----	-----
Two-Year	28.6%	26.7%	38.1%	33.1%	34.7%	31.0%	27.3%	27.0%	26.9%	-----	-----	-----	32.0%	6.2%	25.0%	30.9%	23.5%	28.2%

SOURCE: IPEDS Graduation Rate Survey, 6/18/01, 5/17/02, 4/30/03; NCAA.

-----Institution had no athletes enrolled in this category

* Institution began offering 4-year degrees fall 2000.

Graduation Rates
Female Athletic Scholarship Students
1999-00, 2000-01, 2001-02

Six-year Graduation Rate

Institution	Basketball			Track & Field			Other Sports			All Sports		
	99-00	00-01	01-02	99-00	00-01	01-02	99-00	00-01	01-02	99-00	00-01	01-02
OU <small>NCAA I</small>	0.0%	66.7%	100.0%	66.7%	33.3%	87.5%	52.9%	80.0%	100.0%	50.0%	68.8%	95.8%
OSU <small>NCAA I</small>	50.0%	66.7%	50.0%	50.0%	37.5%	60.0%	40.0%	45.5%	41.7%	45.5%	45.5%	47.8%
Comprehensive	20.0%	66.7%	66.6%	60.0%	36.4%	76.9%	50.0%	61.9%	72.0%	48.7%	55.3%	72.3%
UCO <small>NCAA II</small>	100.0%	25.0%	100.0%	28.6%	75.0%	66.7%	62.5%	63.6%	50.0%	52.9%	57.9%	62.5%
ECU <small>NCAA II*</small>	0.0%	0.0%	0.0%	-----	-----	-----	85.7%	62.5%	60.0%	75.0%	50.0%	33.3%
NSU <small>NCAA II*</small>	-----	0.0%	0.0%	-----	-----	-----	-----	66.7%	72.7%	-----	54.5%	59.3%
NWOSU	33.3%	60.0%	50.0%	100.0%	0.0%	100.0%	-----	-----	-----	50.0%	50.0%	66.7%
SEOSU <small>NCAA II*</small>	100.0%	50.0%	0.0%	-----	-----	0.0%	66.7%	66.7%	20.0%	60.0%	60.0%	14.3%
SWOSU <small>NCAA II**</small>	60.0%	66.7%	0.0%	-----	-----	-----	25.0%	66.7%	50.0%	44.4%	66.7%	42.9%
CU <small>NCAA II</small>	100.0%	50.0%	0.0%	-----	-----	-----	38.5%	20.0%	62.5%	50.0%	28.6%	45.5%
LU	20.0%	60.0%	100.0%	20.0%	100.0%	0.0%	-----	-----	0.0%	20.0%	75.0%	30.0%
OPSU <small>NCAA II</small>	50.0%	-----	16.7%	-----	-----	-----	33.3%	0.0%	25.0%	40.0%	0.0%	20.0%
USAO	50.0%	100.0%	100.0%	-----	-----	-----	-----	-----	0.0%	50.0%	100.0%	50.0%
Regional	51.7%	46.2%	25.0%	30.8%	75.0%	33.3%	52.6%	56.9%	53.1%	48.8%	55.3%	43.6%

* Joined NCAA in 1996

** Joined NCAA in 1994

Three-year Graduation Rate

Institution	Basketball			Track & Field			Other Sports			All Sports		
	99-00	00-01	01-02	99-00	00-01	01-02	99-00	00-01	01-02	99-00	00-01	01-02
CSC	50.0%	75.0%	50.0%	-----	-----	-----	36.4%	30.0%	54.5%	42.6%	50.0%	53.3%
EOSC	35.7%	-----	-----	-----	-----	-----	31.3%	100.0%	0.0%	39.5%	100.0%	0.0%
MSC	25.0%	100.0%	50.0%	-----	-----	-----	14.3%	0.0%	14.3%	19.2%	66.7%	27.3%
NEOAMC	50.0%	37.5%	44.4%	-----	-----	-----	48.0%	47.6%	56.3%	38.5%	44.8%	52.0%
NOC	46.2%	50.0%	55.6%	-----	-----	-----	15.8%	36.8%	15.4%	34.1%	40.7%	31.8%
RSU*	-----	-----	-----	-----	-----	-----	-----	-----	-----	-----	-----	-----
TCC	-----	-----	-----	-----	-----	-----	-----	-----	-----	-----	-----	-----
OSU-OKC	-----	-----	-----	-----	-----	-----	-----	-----	-----	-----	-----	-----
OSUTB-OKM	-----	-----	-----	-----	-----	-----	-----	-----	-----	-----	-----	-----
WOSC	27.8%	0.0%	14.3%	-----	-----	-----	60.0%	44.4%	50.0%	36.4%	19.0%	35.3%
RCC	11.1%	-----	66.7%	-----	-----	-----	57.1%	12.5%	33.3%	29.2%	12.5%	50.0%
CASC	0.0%	33.3%	42.9%	-----	-----	-----	-----	50.0%	33.3%	0.0%	37.5%	40.0%
SSC	25.0%	66.7%	42.9%	-----	-----	-----	29.5%	46.7%	26.7%	23.3%	52.4%	31.8%
Rose	18.2%	-----	-----	-----	-----	-----	7.7%	0.0%	0.0%	13.8%	0.0%	0.0%
OSCC	-----	-----	-----	-----	-----	-----	-----	-----	-----	-----	-----	-----
Two-Year	33.1%	41.1%	44.4%	-----	-----	-----	32.0%	41.5%	33.3%	30.9%	41.4%	37.1%

SOURCE: IPEDS Graduation Rate Survey, 6/18/01, 5/17/02, 4/30/03; NCAA.

-----Institution had no athletes enrolled in this category

* Institution began offering 4-year degrees fall 2000.

Degrees Granted at Oklahoma Institutions

The following tables and graphs show degrees granted in Oklahoma public and private institutions for 2001-02.

- During 2001-02, public institutions granted 25,130 degrees. Of those, 6,766 (26.9 percent) were associate degrees, 12,783 (50.9 percent) were bachelor's degrees, and 4,373 (17.4 percent) were master's or doctoral degrees.
- During 2001-02, private institutions granted 4,626 degrees. Of those, 3,141 (67.9 percent) were bachelor's degrees, and 1,108 (24.0 percent) were master's or doctoral degrees.

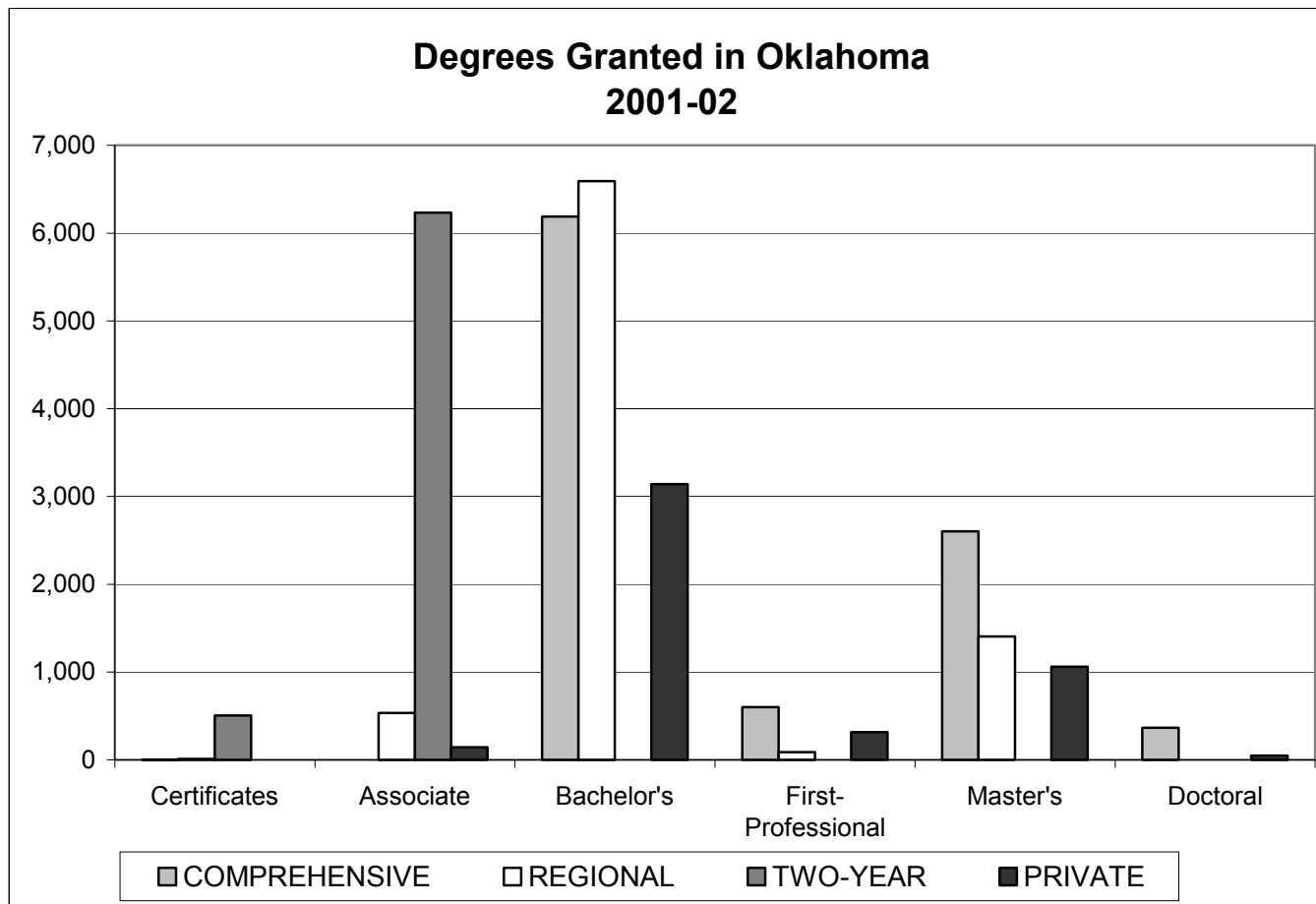

**DEGREES GRANTED IN OKLAHOMA PUBLIC INSTITUTIONS
BY INSTITUTION AND TYPE OF DEGREE
2001-02**

INSTITUTION	Certificates	Associate Degrees	Bachelor's Degrees	First-Professional Degrees	Master's Degrees	Doctoral Degrees	Total
OU	0	0	2,892	0	1,526	158	4,576
OU-HSC	0	0	296	275	295	17	883
OU-Law	0	0	0	173	0	0	173
OSU	3	0	3,001	0	782	188	3,974
OSU-CHS	0	0	0	83	0	2	85
OSU-VetMed	0	0	0	70	0	0	70
TOTAL COMPREHENSIVE UNIVERSITIES	3	0	6,189	601	2,603	365	9,761
UCO	0	0	1,910	0	582	0	2,492
ECU	0	0	586	0	227	0	813
NSU	0	0	1,299	25	233	0	1,557
NWOSU	0	0	300	0	42	0	342
SEOSU	0	0	570	0	80	0	650
SWOSU	0	85	611	62	64	0	822
Cameron	0	185	511	0	158	0	854
Langston	0	5	406	0	19	0	430
USAO	0	0	200	0	0	0	200
Panhandle	0	35	191	0	0	0	226
Rogers*	12	223	10	0	0	0	245
TOTAL REGIONAL UNIVERSITIES	12	533	6,594	87	1,405	0	8,631
Connors	5	279	0	0	0	0	284
Eastern	12	255	0	0	0	0	267
Murray	4	236	0	0	0	0	240
NEOAMC	68	358	0	0	0	0	426
NOC	0	473	0	0	0	0	473
TCC	211	1,462	0	0	0	0	1,673
OSU-OKC	5	354	0	0	0	0	359
OSUTB-OKM	0	366	0	0	0	0	366
Western	26	269	0	0	0	0	295
Redlands	22	297	0	0	0	0	319
CASC	2	279	0	0	0	0	281
Seminole	1	230	0	0	0	0	231
Rose	22	591	0	0	0	0	613
OCCC	127	784	0	0	0	0	911
TOTAL TWO-YEAR COLLEGES	505	6,233	0	0	0	0	6,738
TOTAL PUBLIC INSTITUTIONS	520	6,766	12,783	688	4,008	365	25,130

SOURCE: IPEDS 2001-02 Completions Survey

* Institution began offering 4-year degrees fall 2000.

**DEGREES GRANTED IN OKLAHOMA PRIVATE INSTITUTIONS
BY INSTITUTION AND TYPE OF DEGREE
2001-02**

INSTITUTION	Certificates	Associate Degrees	Bachelor's Degrees	First-Professional Degrees	Master's Degrees	Doctoral Degrees	Total
TU	0	0	535	152	207	17	911
SNU	0	3	537	0	162	0	702
OCU	0	0	450	132	555	0	1,137
OBU	0	4	309	0	0	0	313
OC	0	0	243	0	43	0	286
ORU	0	0	575	31	66	31	703
MID-AM BIBLE COLLEGE	0	2	121	0	0	0	123
BACONE	0	77	5	0	0	0	0
OWU	0	6	243	0	0	0	249
HILLSDALE	0	25	17	0	0	0	42
SWCU	0	12	17	0	27	0	56
ST. GREGORY'S	0	15	89	0	0	0	104
TOTAL PRIVATE INSTITUTIONS	0	144	3,141	315	1,060	48	4,626

SOURCE: IPEDS Completions Survey